The Morning Tribune has the largest circulation of any paper in this section of Ohio. Only county paper with a GROWING circulation

Morning Tribune Markets
Are the latest, up-to-the-minute. They are changed daily and read with profit by all.

COSHOCTON MORNING TRIBUNE

Tribune Want Ads
Have brought results for hundreds of others. They will do it for you. Read by everybody.

VOL. III. NO. 45. THE PAPER THAT PRINTS THE NEWS TUESDAY MORNING OCTOBER 24, 1911 THE PAPER THAT EVERYBODY READS TWO CENTS

Another Snag for Southside Sewer

Residents Now Asked to Present Petitions

Council at Regular Meet Monday Night Decides that Preliminaries in Proposed Improvement have not been Properly Looked After--Engineer Instructed to Prepare Further Plans

Because of the fact that preliminaries had not been taken care of, the city council at its meeting last night refused to act or pass upon the proposed South Side Sewer and it is now up to the people of that section who would put in laterals, to present petitions showing that they desire the building of the "big ditch."

Councilman Stewart, in a lengthy talk, stated that he thought it was was high time some definite action was taken and made clear to other councilmen that the south side sewer question was ripe and demanded immediate attention. In the first petition to council the city engineer was asked to draw up plans showing roughly what the cost of such an undertaking would be. Later, Judge Nicholas, Winfield Scott, H. D. Beach and other citizens, appeared hoping that their coming in person would have more effect upon the councilmen. He stated that the citizens in the territory are anxious for relief and that he has done all that was asked of him. The water works proposition had come up in the midst of the sewer project and the latter had been sidetracked for it.

Who Shall Pay?

As to who should pay the cost caused considerable discussion among all the councilmen, Riley dwelling particularly upon this point. Councilman Riley in his talk stated that he was not in favor of putting the cost of the sewer on the general tax duplicate. There were several reasons advanced. Noticeably among them was the fact that the other sewers of the city had been built by the other property owners of the city long before portions of what is now taken in by the projected sewer were within the corporation limits. The question arose—why should property previously taxed for sewers, now be asked to help build the south side sewer, paying an equal amount with the property owners benefited, when the latter did not help bear the expense of former undertakings? This, to most of the council, did not look fair.

Ask For New Plans

Councilman Gaumer insisted that council should know who would be willing to make use of the sewer on the lateral streets and moved that City Engineer Fisher be instructed to draw up plans including the lateral streets.

So far just a general petition from the district has asked for the improvement. It was suggested that petition by streets be circulated to determine more clearly whether or not all were in favor of the building of the sewer. The several streets to be benefited by the proposed ditch are: Kenilworth avenue, Brower avenue, S. Ninth, S. Tenth streets, Wilson avenue, Pine, Vine, Elm, John, S. Seventh and S. Sixth streets

New Lot For Hospital

Dr. H. R. McCurdy appeared before council for Director of Safety R. F. Timmons, who is out of the city and asked that the corner lot adjoining the ground upon which the new hospital stands be purchased by the city. He advanced severals reasons why such a move is proper. First, the ground is needed for grading purposes while it would not only contribute to the beauty but also the comfort of the inmates of the hospital. The big porch which is built on the hospital faces the lot. If houses were to be built, and the lot is big enough to accommodate three, there would be that many kitchens and rear of houses which the porch would face. This would be an undesirable condition and the fact that the owner is willing to sell the lot for what it cost him plus six per cent interest and taxes would be a good buy, according to Dr. McCurdy. The matter was considered by council and after discussion the finance committee was authorized to take an option on the lot and further investigate it.

Night Watchmen

Councilman Riley stated that he might not be in a position to act next spring but that he was anxious that with the opening of spring watchmen be stationed at night at the Locust, Chestnut, Main and Walnut street crossings. He stated that he knew of several close calls during the past summer when travel was heavier

Seventh Street Extension

Another matter which came up, for discussion was the paving of

(Continued On Page Eight.)

Imagines a Burglar by His Bed

Frightened almost into hysterics, Sammy Gosser, 11 year old son of Mrs. Clarence Gosser of South Fourth street, excited the whole household and caused a hurry up call to be sent into police headquarters last night when he thought he saw a man standing by his bed after retiring.

Finds No One

Patrolman Ira Miller hurried to the home and after making a thorough search, found no one about and the windows leading to the upstairs undisturbed. The lad retired about 8:30. His mother had been away and had just come in the house when the lad came screaming down stairs. Trembling and so overcome with fear that he could hardly talk he finally managed to tell her there was a man upstairs, excited Mrs. Gosser hurried to a neighbor's and telephoned the police.

What Was It?

According to Officer Miller considerable air coming in through a window, waved a curtain and this from behind the door appeared like someone moving while some papers on the floor rustled in the breeze sounded like footsteps.

Here's a Tree That Has the Seasons Mixed

An apple tree that is apparently mixed on the seasons is to be found in the yard at the home of John West on South Seventh street. The tree has blossoms on it and looks more like the month of May than October.

Mel Car Submits to Operation

Mel Carr, a well known salesman at the Fountain store, was stricken by an attack of strangulated hernia, while at work Monday morning. A physicians was called, who found that the victim's condition was critical and he was removed to Keenan's hospital, where he submitted to an operation Monday afternoon.

The operation was perfomed by Drs. McClain, McCurdy and Keenan and Mr. Carr's condition was reported satisfactory last evening.

Fine Team of Blacks Sold by Hanlons

The fine, black, spirited team of horses owned by the Hanlon Furniture Co., was yesterday sold for a fancy price to a representative of a big undertaking establishment in Woonsocket, R. I.

The company owns several undertaking outfits having headquarters in Woonsocket and Providence, R. I. For several weeks past a representative has been in Ohio buying matched teams for the company and hearing of the fine pair of drivers owned by the Hanlon Furniture Co., came to this city and bought the team.

Miss Sara Pennington who for the past week has been a guest of J. S. Craig and family of South Fourth street returns to her home in Woodsfield Tuesday.

Wheat Goes to 95 cts.

The price of wheat in the local market was advanced Monday from 93 to 95 cents per bushel the rise again being probably due to two reasons, the big speculator and the farmer holding for the dollar price.

The local millers are somewhat puzzled by the constant advance in the price of this commodity. Last year with a visible supply of only 37,000,000 bushels, it was selling at about the same price with a downward tendancy, while this year with a visible supply of 65,000,000 bushels, a strong upward tendency is prevailing.

The price at this time last year was 92 cents, and steadily declined to 80 cents where it rested.

Judge Gault is Home from the Hospital

Judge W. R. Gault, who had been confined to the Keenan hospital for the past several weeks following an operation for hernia was removed to his home on Chestnut street Monday.

The judge says that during his four weeks in the hospital he did not have an ache or pain, slept well at night and soon after his operation, was allowed to eat three meals a day. However, owing to the complicated nature of his case, his physicians will require him to remain in bed for some time, but he is steadily recovering.

Is Operated on for Tumor

Miss Sarah Bailey of Jackson tp. was operated upon for tumor Monday by Drs. Jesse McClain and H. R. McCurdy.

Mrs. William Ayres of Uniontown, Pa., returned to Coshocton last evening to complete her visit here after a visit with relatives and friends in Millersburg and Mt. Vernon

Attempts to Escape from Death Chamber

This Reformer Must Certainly be Near Limit

Philadelphia, Oct. 22.—Dr. Moses Stern, advocate of liberal Sunday laws, reformer of woman's dress, yesterday took out nomination papers as the people's candidate for mayor of Phildelphia. In his petition Dr. Stern announces his platform:

Compel all women to cut off their long hair; forbid them to wear rats.

Pass a law compelling women to wear skirts held up by suspenders.

Forbid a woman under 30 to wear corsets.

The election officers predict they will not have to sit up all night counting votes for Dr. Stern.

Little Change in Condition of Wm. Rodgers

William Rodgers of South Eighth street who since Friday evening has bee seriously ill at his home following an attack of heart trouble stated last evening that he felt considerably improved. Dr. McClain the attending physicians says that there is little change in Mr. Rodgers condition and that he is still seriously ill.

Special Meeting Bethlehem Grange

There will be a special meeting of the Bethlehem grange on Friday evening, October 27 at their grange hall. All members are requested to be present. The meeting will begin at 7 o'clock.

THE WEATHER.

FOR OHIO—Fair Tuesday and Wednesday. Moderate westerly winds becoming variable Wednesday.

Charles Justice, Green County Murderer, Almost Succeeds in Digging Way Through Stone Wall to Freedom--Condemmed to Die in Electric Chair Thursday Night

Columbus, O., Oct. 23—Charles Justice, Greene county murderer, condemned to die in the electric chair at the penitentiary, shortly after Thursday midnight, has thrown all chances of receiving a commutation to the minds, by trying to escape from the annex.

The attempted escape was discovered, Monday morning, by Warden Jones and Deputy Warden Resch when they went to the death chamber to see about having it renovated. Upon pulling Justices' cot away from the wall they discovered where he had succeeded in digging a hole through an 18 inch wall into an unused cell and also where he had started to dig through the rear wall of the cell into another cell on the opposite side of the cell block which is now unused, and the doors of which stand open at all times.

First of Its Kind

This is the first time in the history of the penitentiary that a prisoner hase tried to escape from the annex and the success with which Justice has met is proof that the task is not impossible. Justice had his plans well laid and that he had received assistance from the outside was proved when the tool with which he had been digging was discovered. It was a crude knife, very pliable and one with which he could easily dig the mortar from around the heavy stonework.

Most of the work must have been done at night, for during the day two other condemned men were about the annex and the guard spent most of his time inside of the death chamber with the men. Other officials, including Father Kelly and Chaplain Richards, were also constant visitors in the annex. It would, therefore, have been impossible for Justice to do the work in the daytime without being detected in the act.

Desperate Prisoner

Justice no doubt, would have not stopped at violence had it been necessary to gain his end. Had he gained the hallway it is believed that he would have killed any man who tried to step him. Many officials at the penitentiary have been made aware of the fact that Justice is a desperate man

(Continued On Page Two.)

Internal Injuries Develop

James Barcus, who had his back broken at the Morgan Run mine last Thursday, remains in a critical condition.

Following an operation Friday in which portions of the broken vertebrae were removed, the victim's paralysis of the lower limbs showed improvement and it was hoped that his recovery would be rapid. However, some internal injuries developed Monday, which it is feared may prove fatal.

Dr. McCurdy Able to be Out

Dr. L. C. McCurdy who for some time has been suffering from an attack of diphtheria was sufficiently improved Monday to be on the streets for the first time since being taken ill.

Charles Harries of Newark spent Sunday in Coshocton

Team Bolts when Tongue Snaps Off

Trotting briskly down South Lawn avenue shortly after dark, Monday evening, a team hitched to the Citizen's Telephone Co wagon, driven by Clarence Brown, ran away when the tongue broke. In the mad dash the team knocked a delivery wagon, driven by Walter Brightman, onto the sidewalk in front of W. G. Hay's residence throwing the driver out. However, Brightman escaped with only a few bruises.

Wagon Strikes Curb

Brown, accompanied by Dave Compton and Lou Bassett, had been down the Otsego road making repairs to the Citizen's lines. Shortly after striking the pavement on South Lawn the horses broke into a lively trot, when without warning, the tongue snapped and the horses with a lunge were free. Going at a fast clip, the horses continued down South Lawn while the wagon with its three occupants ran for a short distance finally collidding with the curb, although with not sufficient force to injure occupants or damage the wagon.

Overtaken by Runaways

The South Lawn Grocery wagon driven by Brightman was passing the Hay residence when overtaken by the runaway team. In the darkness the horses apparently did not see the wagon. The tongue which was attached to them struck the bed of the wagon "amidships" knocking it clear of the street and throwing Brightman out. Brightman promptly caught the team and held it until the telephone men arrived

At Point of Death Following Mishap

Rev. J. H. Teeter, a former pastor of the Roscoe M. P. church sustained a dislocated shoulder and a broken collar bone in a fall from an apple tree at his home near Burton, O., several days ago.

Mr. Teeter left the house immediately after dinner for the orchard, intending to pick some apples. He had climbed to the first branch of the tree when it is thought that his foot slipped, throwing him to the ground. He was rendered unconscious, and lay for several hours before being found by another member of the family.

Pneumonia has now set in as a result of the long exposure and little hope is now entertained for the victim's recovery.

Auto Struck by Street Car at Dark Crossing

When an auto in which they were riding, was struck by a street car at a crossing in Mt Vernon Sunday evening, T. L. Montgomery of this city and his mother, Mrs. M. A. Montgomery of Newark, had a lucky escape from death or serious injury. Although the auto was thrown from the crossing by the heavier car, fortunately, the former was not upset and the occupants were not even thrown from their seats.

Auto Lights Not Lit

Mr. Montgomery, accompanied by his mother, had paid a visit to his wife who is at the Mt. Vernon sanitarium, near that city. They returned to the city in a chartered auto for the purpose of taking a train to Newark and while passing down a dark side street, were struck by the car. The street car was making good speed and as the lights of the auto were not lit, the motorman did not see it until he was directly onto the crossing. Mr Montgomery returned to his home in this city Sunday night

Faithful Employe of Pennsy 40 Years

Henry Bice, a section foreman at Conesville, will have been with the Pennsylvania railroad for 40 consecutive on November 1.

During that time he has been a section hand, a signal light man and for the past score of years a foreman. In the 40 years which he has been in the employee of the Pennsylvania he has worked practically all of it on the same stretch of track in the vicinity of Conesville.

Mr. Bice has seen the Panhandle grow from a narrow gauge single trick system to the heavy double track of today. He has been a part of the great whole and is proud of what he has contributed towards its success.

LAST INDICTMENT IS MADE PUBLIC MONDAY

The last of the 13 indictments returned at the adjourned session of the grand jury, was made public Monday afternoon, when Fred Lorenz was brought into court by Deputy Sheriff James McDonald and furnished bond in the sum of $500 for his appearance. Lorenz is charged with keeping a place where intoxicants were sold in violation of the Rose law.

SMITH LAW WILL PLAY HAVOC WITH SCHOOLS

Columbus, O., Oct 23—"Unless radical changes are made in the Smith one per cent law the state schools in many villages in the state and in many township will be unable to operate. The law demands that the schools remain open eight months of the year, but under the Smith law barely enough money would be obtained to operate them one third of the time.

This announcement made today by State School Commissioner Miller follows close on the heels of an investigation made by the commissioner into the Smith one per cent. taxation law as pertains to state schools.

"In many of the villages and townships," said Mr Miller, "the tax rate runs high at the present time. Next February it will be cut down to one per cent and of this the state schools would receive five mills. It is impossible for some schools to be operated for the full term under these conditions."

Mr. Miller declared that the schools in large cities would have but little difficulty in providing with the provisions of the law, the conditions there being much different. It is the villages and townships where no large industries or stores that pay a heavy tax are located that will bear the blunt of the Smith law.

Morning Tr

NEWSPAPER ARCHIVE®

NEWSPAPER ARCHIVE®

ANOTHER INDICTMENT MADE PUBLIC SATURDAY

Daniel Lewis Held on Bootleg Charge--Newsy Notes of the Courts

One more indictment, returned by the grand jury, was made public Saturday when Daniel Lewis, who is held on the charge of keeping a place where intoxicants are sold, contrary to the provisions of the Rose law, appeared in court and furnished bond in the sum of $500.

Motion Sustained

A motion to strike out the last paragraphs of the reply filed by the defendant in the case of Benjamin Coe vs G. W. Preston, was sustained by Judge Nicholas in common pleas court Saturday.

Sale Ordered

The property of the Helmick Oil Co., now in the hands of a receiver, will be sold and the proceeds distributed among the creditors, according to an order issued by Judge Nicholas Saturday.

In Probate Court

James Owens, executor of the estate of the late John Owens, filed his second and final account.

Robert A. Greer filed application Saturday for the appointment of a guardian for Elizabeth Easton, an alleged imbecile, now an inmate of the county infirmary.

Cecil F. Loos, guardian of Blanche Loos, a minor filed confirmation of sale of real estate.

In the matter of the estate of the late William Clark, the widow filed notice that she elected to take under the will.

Marriage Permit

George A. Behrendt 27, traveler, Chicago and Blanche L. Hamm 26, daughter of William Hamm, Coshocton. Undecided as to officiating minister

Is Ordered to Move by Court

Andy Painter was ordered to move from the property which he is occupying on North Fifth street yesterday following an affadavit filed in Squire Wimmer's court Cryse Robins, in which the latter charged him with forcible detention of her property.

Read The Morning Tribune

Suits Dry Cleaned $1.50

The Eureka Laundry Co.
Both Phones Our Wagons Will Call

Why Not Buy A Home

of your own instead of moving this fall. A little money down and your monthly rent will pay for it. We have a good list of cheap and medium priced properties for sale. We have a few GOOD properties, we can offer at a big reduction from first cost. The best place to get the best bargains is always at

McConnell & Karr
Insurance And Real Estate Agency.

SUIT TALK

There's a certain CLOTHES feeling within every man, that calls for a good looking, well tailored, perfect fitting suit.

We announce our readiness to get the clothes desire of any man, be he a so particular

The season's choicest woolens are here, carefully chosen from the productions of the World's Best Mills

We'll take great pleasure in showing you the new suitings and also our latest style ideas

HATTER-HARRIS-TAILOR

Fine Tailoring at Moderate Prices.
433 Main Street.

ph, ' Willia
Burned Awa

An Insane Fad Says Dr. Sutton

Cincinnati, O., Oct 21 "This thing of teaching children in the schools sexual science is an insane fad and if such a thing were carried out it would result in increasing immorality instead of diminishing its harmfulness. Are you willing that your children should be made acquainted with a subject of such a nature by either a man or woman school teacher, even if the sexes are taught separately? I hold that even a discussion of the subject is immoral and is harmful in its effect, and I am of the opinion that the less the mind dwells on the subject the greater will be the morality of its owner. I believe the children should be informed of evil consequences in the most delicate manner possible and believe this instruction should come from parents and not from school teachers."

The above is in part the statement made by Dr. H. T. Sutton, of Zanesville, O., member of the state board of health, at the thirty-first conference of the state board of health with representatives of local boards of health of the southern district of Ohio, which opened yesterday at the Sinton hotel. His protest came while discussing papers read before the body by Dr. M. L. Heidensfeld and Earl Harlan, of this city in which the teaching of sex hygiene in the public schools was advocated

Sells Weed to Boys and Draws Fine

New Philadelphia, O., Oct. 21.—Lawson Cox, poolroom proprietor and J. C. Fraley, confectioner both of Uhrichsville, were arraigned in the court of Justice Mitchell Wednesday evening on charges preferred by Humane Officer Jackson. Fraley was charged with selling tobacco to boys. He pleaded guilty and was fined $25. The fine was suspended on condition that the offense be not repeated.

Cox also pleaded guilty to three charges of permitting boys under 18 to loaf in his place and play pool. He was fined a total of $60 which was also suspended on condition that he prohibit pool playing and loafing in his place by boys under the legal age.

ONLY PARTIES MAY CHALLENGE AT THE POLLS

Only regular party organizations which have made nominations will be permitted to have challengers at the pools at the November election, under the interpretation of the law by Secretary of State Graves, official head of the election machinery.

The question as to the rights of organizations which are backing candidates for delegates to the constitutional convention to have challengers was asked by Herbert S. Bigelow, secretary of the Progressive Constitution League. Mr. Graves and Rev. Bigelow have studied the law carefully and can find no statute authorizing independent candidates to have challengers.

AN EFFECTIVE WAY TO FIGHT DIVORCE CASE

Evansville, Ind., Oct. 21.—"I don't need a lawyer to fight a divorce case," said Frank Kuebler when told that his wife had sued him. He went home, gave her a good sound beating, made her get in a buggy with him and came to town and dismissed the suit.

Kuebler's wife filed the suit yesterday. As he is a member of a prominent and wealthy family, he learned of his wife's action in a short time. He lost no time getting home, and found his wife had preceded him. According to what she told the neighbors, he asked her one question, and was told that she had engaged a lawyer to get a divorce for her. Without another word, he threw her across his lap and applied a slipper with telling effect.

The result was not long in doubt. As meek as a lamb and as mild as the gentlest wife in Evansville, she came to her lawyer's office with her husband and directed him to dismiss at once the divorce suit. Kuebler paid the bill.

CITY FOOT BILL ?

(Continued From Page One.)

City property 2 per cent.

Extension of sanitary sewers at street intersections in advance of paving 122.57

Alteration of manholes to fit street grade 11.36

Main Street, E. Main to Chestnut Bonds $900 211.81

Third Street, Main to Chestnut and Fifth

Mulberry to Walnut 138.25

Fifth Street, Walnut to Chestnut 47.22

Adams Street 12th to 185 ft. W. of W. Line of 10th St. 98.35

N. of Oak Ridge Cem. 79.65

Chestnut Street 12th St. to City line 27.68

10th St., Chestnut to N. end 10th., 11th St. from Oak Ave. to N. end 11th 12th from Chestnut to N. end 12th Oak Ave., 10th to 12th 177.50

Walnut St. from 254 ft W of 11th, to E. City line 126.79

Hamilton Ave., Wilson Ave., to Orange to Vine 120.28

Sixth St. from 5th and Elm E to 6th, and S on 6th 356.50

15th St. Chestnut to North St. 154.70

N. 9th. St. Locust to N. end 9th. 27.13

E. Main St., 12th. to 10th Street $144.35

Third St., Sycamore to Locust 30.41

Eighth St., Orange to Walnut 26.70

Second St. Vine to Elm, Elm to 2nd. 100 W. of 3rd. 135.78

Water St. Mulberry to Vine—Vine, Water to 3rd 179.85

Chestnut St. Water to 9th Street 265.37

Orange St. E. of 8th. 936.73

Outlet, E. Main, 12th., Adams and Walnut Bonds $1300 913.92

Orchard St., 10th to 12th 142.80

E. Main St., 12th. to W. Line lot 803 334.56

South Lawn Orange to Bank, Bonds $2000 443.70

Pine and 5th. (E. of R. R.) to Mulberry St. 778.53

Mulbery and Orange sewer outlet, Water, Walnut, 3rd., and 4th. cost to city $5501.05 interest 335.18, Bonds $9000 6436.23

Water St., Main to Chestnut—Chestnut, Water to 2nd. and 8th. St. from Chestnut to N. side High School 265.37

$11036.73

Total sewers $14826.03

List of paved streets and cost assessed against General Paving Fund account of street and alley intersections. City property 2 per cent. of cost and excess charged against property frontage over 25 per cent. of its taxable valuation.

COST OF PAVING ASSESSED EXCLUDING INTEREST.

Main Street, 2nd. to E. Main and Hickory $5347.12

Second Street, Mulbury to Sycamor 2313.76

Chestnut Street, 2nd. to 9th. 5099.14

South Lawn Ave., Walnut to Bank 3024.00

E. Walnut St., Cambridge St., to W. & L. E. R. R. 206.25

Walnut and Cambridge, 2nd to Kenilworth Ave. 9769.24

South 7th St., Walnut to N. line Fair Grounds 2702.76

Fifth St., Walnut to Chestnut 1.32

Chestnut St., 9th. to 2nd. St. 1662.54

Main St., E. Main to Chestnut 1150.55

$31276.68

Add interest on 15 year bonds 24 percent. approximate 7506.40

$38783.08

COST OF PAVING ASSESSED INCLUDING INTEREST.

Walnut Street, W. line W. & L. E. to 16th. St. $1121.84

Fourth Street, Pine to T. W. V. & O. R. R. 11302.01

Sixth Street, Walnut to 30 ft N. of S. Line Cem.

Secs. 1, 2 and 3 1993.78

Seventh St., Walnut to Chestnut 1294.61

Seventh St., Walnut to Chestnut. 417.56

Third St., Main to Chestnut 86.35

Fifteenth St., Chestnut to 9th. 2045.00

Bridge St., Sycamore to River Bridge 2287.00

Locust St., 2nd. to 8th. 2296.35

Chestnut St., E. line 12th to E line 15th. 918.43

Alley between 2nd. and 3rd. Main to Chestnut 367.32

$24160.25

Total paving $62913.33

Total sewers ford. $14826.03

Grand total $77,769.36

Refunding bonds—14 bonds of $1000 each 4½ per cent. first falls due 1912 (Issued 1902) $24710.00

$102,479.36

Insane Man Makes Police Chief Target

Cambridge, O., Oct. 21.—Chief of Police John Lang served as a target for the gun of "Bob" Cropper Friday at noon on Clay avenue, when Cropper, who is said to be demented, stepped on his front porch and with a revolver opened fire on the officer. Fortunately his aim was bad and the Chief was not struck by any of the four bullets. The man ran back into his house and it is supposed ambuscaded himself. All efforts of the officers to bring him from the house were fruitless and as it is thought he is heavily armed it would be a sacrifice of life to venture into the house. The citizens in that part of the town are terrorized by the man, and have avoided the house.

ACCOUNTS OF CITY AUDITOR ARE EXAMINED

After working 11 days upon the accounts of City Auditor Evan O. Evans, F. E. Jackson, an examiner from the state bureau of accounting, returned to Columbus Saturday. He stated before leaving that he was highly pleased with the manner in which Mr. Evans had performed the duties of his office.

Following the filing of his report a copy will be sent to City Auditor Evans.

THE THOMPSON-McKEOWN CO.

SILK and NET WAISTS

$3.98 to $12.50

All-over Lace Waists as low as $5.00 and $6.00 should appeal to you. They are dressy, well made garments, lined with colored silk, black chiffon and all-over net coverings, mostly short sleeves.

Then the choice of plain and plaid silks are unlimited as to style and price—these waists begin in price as low as $3.98 upwards to $12.50.

Taffeta Petticoats $2.98

An exceptionally good looking silk petticoat with deep flounce and clusters of tucks with percaline dust ruffle, on sale tomorrow for $2.98, Black only.

Corduroy Skirts $6.50

The most popular fall fabric is corduroy. We have on display a new skirt in plain style, buttoned on side. Brown, blue and black, priced $6.00.

The Thompson McKeown Co.

COSHOCTON'S FASTEST GROWING STORE

Special Offerings

In women's dull gun metal, patent colt and black velvet shoes. Extension soles, button styles, Prices at $2.50, $3.00 and $3.50.

See Windows.

BRENDEL BROS., FITTERS OF FEET

THROWING COLD WATER on the inexperienced buyer either by inattention or over-charging is not done here. We are always ready to explain how to tell good quality in Groceries. We have only one price for all, the lowest.

YOU DON'T HAVE TO KNOW to buy safely here. You can come feeling confident that your money will be as wisely spent as if you were the best judge in town

The Coshocton Grocery Co.
Cor. 6th and Main Sts. Both Phones.

Value of a Bank Account

A bank account with this strong, conservative institution is worth a great deal to you in convenience and security. It leads to many privileges and broader business relations, to ask and receive advice and to use our many facilities.

THE PEOPLES BANK

Coshocton, Ohio,

J. L. RUE, Pres. R. H. Mills, Cashier
L. E. BAUGHMAN, Asst. Cash. C. O. McGINNIS, Teller

NEWSPAPERARCHIVE®
NEWSPAPERARCHIVE®

The Morning Tribune has the largest circulation of any paper in this section of Ohio. Only county paper with a GROWING circulation

Morning Tribune Markets
Are the latest, up-to-the-minute. They are changed daily and read with profit by all.

COSHOCTON MORNING TRIBUNE

Tribune Want Ads
Have brought results for hundreds of others. They will do it for you. Read by everybody.

VOL. III. NO. 45. THE PAPER THAT PRINTS THE NEWS TUESDAY MORNING OCTOBER 24, 1911 THE PAPER THAT EVERYBODY READS TWO CENTS

Another Snag for Southside Sewer

Residents Now Asked to Present Petitions

Council at Regular Meet Monday Night Decides that Preliminaries in Proposed Improvement have not been Properly Looked After--Engineer Instructed to Prepare Further Plans

Because of the fact that preliminaries had not been taken care of, the city council at its meeting last night refused to act or pass upon the proposed South Side Sewer and it is now up to the people of that section who would put in laterals, to present petitions showing that they desire the building of the "big ditch."

Councilman Stewart, in a lengthy talk, stated that he thought it was was high time some definite action was taken and made clear to other councilmen that the south side sewer question was ripe and demanded immediate attention. In the first petition to council the city engineer was asked to draw up plans showing roughly what the cost of such an undertaking would be. Later, Judge Nicholas, Winfield Scott, H. D. Beach and other citizens, appeared hoping that their coming in person would have more effect upon the councilmen. He stated that the citizens in the territory are anxious for relief and that he has done all that was asked of him. The water works proposition had come up in the midst of the sewer project and the latter had been sidetracked for it.

Who Shall Pay?

As to who should pay the cost caused considerable discussion among all the councilmen, Riley dwelling particularly upon this point. Councilman Riley in his talk stated that he was not in favor of putting the cost of the sewer on the general tax duplicate. There were several reasons advanced. Noticeably among them was the fact that the other sewers of the city had been built by the other property owners of the city long before portions of what is now taken in by the projected sewer were within the corporation limits. The question arose—why should property previously taxed for sewers, now be asked to help build the south side sewer, paying an equal amount with the property owners benefited, when the latter did not help bear the expense of former undertakings? This, to most of the council, did not look fair.

Ask For New Plans

Councilman Gaumer insisted that council should know who would be willing to make use of the sewer on the lateral streets and moved that City Engineer Fisher be instructed to draw up plans including the lateral streets.

So far just a general petition from the district has asked for the improvement. It was suggested that petition by streets be circulated to determine more clearly whether or not all were in favor of the building of the sewer. The several streets to be benefited by the proposed ditch are: Kenilworth avenue, Brower avenue, S. Ninth, S. Tenth streets, Wilson avenue, Pine, Vine, Elm, John, S. Seventh and S. Sixth streets.

New Lot For Hospital

Dr. H. R. McCurdy appeared before council for Director of Safety R. F. Timmons, who is out of the city and asked that the corner lot adjoining the ground upon which the new hospital stands be purchased by the city. He advanced severals reasons why such a move is proper. First, the ground is needed for grading purposes while it would not only contribute to the beauty but also the comfort of the inmates of the hospital. The big porch which is built on the hospital faces the lot. If houses were to be built, and the lot is big enough to accommodate three, there would be that many kitchens and rear of houses which the porch would face. This would be an undesirable condition and the fact that the owner is willing to sell the lot for what it cost him plus six per cent interest and taxes would be a good buy, according to Dr. McCurdy. The matter was considered by council and after discussion the finance committee was authorized to take an option on the lot and further investigate it.

Night Watchmen

Councilman Riley stated that he might not be in a position to act next spring but that he was anxious that with the opening of spring watchmen be stationed at night at the Locust, Chestnut, Main and Walnut street crossings. He stated that he knew of several close calls during the past summer when travel was heavier.

Seventh Street Extension

Another matter which came up for discussion was the paving of

(Continued On Page Eight.)

Imagines a Burglar by His Bed

Frightened almost into hysterics, Sammy Gosser, 11 year old son of Mrs. Clarence Gosser of South Fourth street, excited the whole household and caused a hurry up call to be sent into police headquarters last night when he thought he saw a man standing by his bed after retiring.

Finds No One

Patrolman Ira Miller hurried to the home and after making a thorough search, found no one about and the windows leading to the upstairs undisturbed. The lad retired about 8:30. His mother had been away and had just come in the house when the lad came screaming down stairs. Trembling and so overcome with fear that he could hardly talk he finally managed to tell her there was a man upstairs, excited Mrs. Gosser hurried to a neighbor's and telephoned the police.

What Was It?

According to Officer Miller considerable air coming in through a window, waved a curtain and this from behind the door appeared like someone moving while some papers on the floor rustled in the breeze sounded like footsteps.

Here's a Tree That Has the Seasons Mixed

An apple tree that is apparently mixed on the seasons is to be found in the yard at the home of John West on South Seventh street. The tree has blossoms on it and looks more like the month of May than October.

Mel Car Submits to Operation

Mel Carr, a well known salesman at the Fountain store, was stricken by an attack of strangulated hernia, while at work Monday morning. A physicians was called, who found that the victim's condition was critical and he was removed to Keenan's hospital, where he submitted to an operation Monday afternoon.

The operation was perfomed by Drs McClain, McCurdy and Keenan and Mr. Carr's condition was reported satisfactory last evening

Fine Team of Blacks Sold by Hanlons

The fine, black, spirited team of horses owned by the Hanlon Furniture Co., was yesterday sold for a fancy price to a representative of a big undertaking establishment in Woonsocket, R. I.

The company owns several undertaking outfits having headquarters in Woonsocket and Providence, R. I. For several weeks past a representative has been in Ohio buying matched teams for the company and hearing of the fine pair of drivers owned by the Hanlon Furniture Co., came to this city and bought the team.

Miss Sara Pennington who for the past week has been a guest of J. S. Craig and family of South Fourth street returns to her home in Woodsfield Tuesday.

Wheat Goes to 95 cts.

The price of wheat in the local market was advanced Monday from 93 to 95 cents per bushel the rise again being probably due to two reasons, the big speculator and the farmer holding for the dollar price.

The local millers are somewhat puzzled by the constant advance in the price of this commodity. Last year with a visible supply of only 37,000,000 bushels, it was selling at about the same price with a downward tendancy, while this year with a visible supply of 65,000,000 bushels, a strong upward tendency is prevailing.

The price at this time last year was 92 cents, and steadily declined to 80 cents where it rested.

Judge Gault is Home from the Hospital

Judge W. R. Gault, who had been confined to the Keenan hospital for the past several weeks following an operation for hernia was removed to his home on Chestnut street Monday.

The judge says that during his four weeks in the hospital he did not have an ache or pain, slept well at night and soon after his operation, was allowed to eat three meals a day. However, owing to the complicated nature of his case, his physicians will require him to remain in bed for some time, but he is steadily recovering.

Is Operated on for Tumor

Miss Sarah Bailey of Jackson tp. was operated upon for tumor Monday by Drs. Jesse McClain and H. R. McCurdy.

Mrs William Ayres of Uniontown, Pa., returned to Coshocton last evening to complete her visit here after a visit with relatives and friends in Millersburg and Mt. Vernon

Attempts to Escape from Death Chamber

This Reformer Must Certainly be Near Limit

Philadelphia, Oct. 22—Dr. Moses Stern, advocate of liberal Sunday laws, reformer of woman's dress, yesterday took out nomination papers as the people's candidate for mayor of Phildelphia. In his petition Dr. Stern announces his platform:

Compel all women to cut off their long hair; forbid them to wear rats.

Pass a law compelling women to wear skirts held up by suspenders.

Forbid a woman under 30 to wear corsets.

The election officers predict they will not have to sit up all night counting votes for Dr. Stern.

Little Change in Condition of Wm. Rodgers

William Rodgers of South Eighth street who since Friday evening has bee seriously ill at his home following an attack of heart trouble stated last evening that he felt considerably improved. Dr McClain the attending physicians says that there is little change in Mr. Rodgers condition and that he is still seriously ill.

Special Meeting Bethlehem Grange

There will be a special meeting of the Bethlehem grange on Friday evening, October 27 at their grange hall. All members are requested to be present. The meeting will begin at 7 o'clock

THE WEATHER.

FOR OHIO—Fair Tuesday and Wednesday Moderate westerly winds becoming variable Wednesday.

Charles Justice, Green County Murderer, Almost Succeeds in Digging Way Through Stone Wall to Freedom--Condemmed to Die in Electric Chair Thursday Night

Columbus, O., Oct. 23—Charles Justice, Greene county murderer, condemned to die in the electric chair at the penitentiary, shortly after Thursday midnight, has thrown all chances of receiving a commutation to the winds, by trying to escape from the annex.

The attempted escape was discovered, Monday morning, by Warden Jones and Deputy Warden Resch when they went to the death chamber to see about having it renovated. Upon pulling Justices' cot away from the wall they discovered where he had succeeded in digging a hole through an 18 inch wall into an unused cell and also where he had started to dig through the rear wall of the cell into another cell on the opposite side of the cell block which is now unused, and the doors of which stand open at all times.

First of Its Kind

This is the first time in the history of the penitentiary that a prisoner hase tried to escape from the annex and the success with which Justice has met is proof that the task is not impossible. Justice had his plans well laid and that he had received assistance from the outside was proved when the tool with which he had been digging was discovered. It was a crude knife, very pliable and one with which he could easily dig the mortar from around the heavy stonework

Most of the work must have been done at night, for during the day two other condemned men were about the annex and the guard spent most of his time inside of the death chamber with the men. Other officials, including Father Kelly and Chaplain Richards, were also constant visitors in the annex. It would, therefore, have been impossible for Justice to do the work in the daytime without being detected in the act

Desperate Prisoner

Justice no doubt, would have not stopped at violence had it been necessary to gain his end. Had he gained the hallway it is believed that he would have killed any man who tried to step him. Many officials at the penitentiary have been made aware of the fact that Justice is a desperate man

(Continued On Page Two.)

Internal Injuries Develop

James Barens, who had his back broken at the Morgan Run mine last Thursday, remains in a critical condition.

Following an operation Friday in which portions of the broken vertebrae were removed, the victim's paralysis of the lower limbs showed improvement and it was hoped that his recovery would be rapid. However, some internal injuries developed Monday, which it is feared may prove fatal

Dr. McCurdy Able to be Out

Dr L. C McCurdy who for some time has been suffering from an attack of diphtheria was sufficiently improved Monday to be on the streets for the first time since being taken ill.

Charles Harries of Newark spent Sunday in Coshocton.

Team Bolts when Tongue Snaps Off

Trotting briskly down South Lawn avenue shortly after dark, Monday evening, a team hitched to the Citizen's Telephone Co wagon, driven by Clarence Brown, run away when the tongue broke In the mad dash the team knocked a delivery wagon, driven by Walter Brightman, onto the sidewalk in front of W. G. Hay's residence throwing the driver out. However, Brightman escaped with only a few bruises.

Wagon Strikes Curb

Brown, accompanied by Dye Compton and Lou Bassett, had been down the Otsego road making repairs to the Citizen's lines

Shortly after striking the pavement on South Lawn the horses broke into a lively trot, when without warning, the tongue snapped and the horses with a lunge were free. Going at a fast clip, the horses continued down South Lawn while the wagon with its three occupants ran for a short distance finally collidding with the curb, although with not sufficient force to injure occupants or damage the wagon.

Overtaken by Runaways

The South Lawn Grocery wagon driven by Brightman was passing the Hay residence when overtaken by the runaway team In the darkness the horses apparently did not see the wagon The tongue which was attached to them struck the bed of the wagon "amidships" knocking it clear of the street and throwing Brightman out Brightman promptly caught the team and held it until the telephone men arrived.

At Point of Death Following Mishap

Rev. J. H. Teeter, a former pastor of the Roscoe M. P. church sustained a dislocated shoulder and a broken collar bone in a fall from an apple tree at his home near Burton, O., several days ago

Mr. Teeter left the house immediately after dinner for the orchard, intending to pick some apples. He had climbed to the first branch of the tree when it is thought that his foot slipped, throwing him to the ground. He was rendered unconscious, and lay for several hours before being found by another member of the family.

Pneumonia has now set in as a result of the long exposure and little hope is now entertained for the victim's recovery.

Auto Struck by Street Car at Dark Crossing

When an auto in which they were riding, was struck by a street car at a crossing in Mt Vernon Sunday evening, T. L. Montgomery of this city and his mother, Mrs M. A. Montgomery of Newark, had a lucky escape from death or serious injury. Although the auto was thrown from the crossing by the heavier car, fortunately, the former was not upset and the occupants were not even thrown from their seats

Auto Lights Not Lit

Mr Montgomery, accompanied by his mother, had paid a visit to his wife who is at the Mt. Vernon sanitarium, near that city. They returned to the city in a chartered auto for the purpose of taking a train to Newark and while passing down a dark side street, were struck by the car. The street car was making good speed and as the lights of the auto were not lit, the motorman did not see it until he was directly onto the crossing Mr Montgomery returned to his home in this city Sunday night

Faithful Employe of Pennsy 40 Years

Henry Bice, a section foreman at Conesville, will have been with the Pennsylvania railroad for 40 consecutive on November 1.

During that time he has been a section hand, a signal light man and for the past score of years a foreman. In the 40 years which he has been in the employee of the Pennsylvania he has worked practically all of it on the same stretch of track in the vicinity of Conesville.

Mr. Bice has seen the Panhandle grow from a narrow gauge single trick system to the heavy double track of today. He has been a part of the great whole and is proud of what he has contributed towards its success.

LAST INDICTMENT IS MADE PUBLIC MONDAY

The last of the 13 indictments returned at the adjourned session of the grand jury, was made public Monday afternoon, when Fred Lorenz was brought into court by Deputy Sheriff James McDonald and furnished bond in the sum of $500 for his appearance. Lorenz is charged with keeping a place where intoxicants were sold in violation of the Rose law.

SMITH LAW WILL PLAY HAVOC WITH SCHOOLS

Columbus, O., Oct. 23—"Unless radical changes are made in the Smith one per cent law the state schools in many villages in the state and in many township will be unable to operate The law demands that the schools remain open eight months of the year, but under the Smith law barely enough money would be obtained to operate them one third of the time

This anonuncement made today by State School Commissioner Miller follows close on the heels of an investigation made by the commissioner into the Smith one per cent. taxation law as pertains to state schools.

"In many of the villages and ownships," said Mr Miller, "the tax rate runs high at the present time Next February it will be cut down to one per cent and of this the state schools would receive five mills It is impossible for some schools to be operated for the full term under these conditions"

Mr. Miller declared that the schools in large cities would have but little difficulty in providing with the provisions of the law, the conditions there being much different It is the villages and townships where no large industries or stores that pay a heavy tax are located that will bear the blunt of the Smith law.

NewspaperARCHIVE®
NewspaperARCHIVE®

ANOTHER INDICTMENT MADE PUBLIC SATURDAY

Daniel Lewis Held on Bootleg Charge--Newsy Notes of the Courts

One more indictment, returned by the grand jury, was made public Saturday when Daniel Lewis, who is held on the charge of keeping a place where intoxicants are sold, contrary to the provisions of the Rose law, appeared in court and furnished bond in the sum of $500.

Motion Sustained

A motion to strike out the last paragraphs of the reply filed by the defendant in the case of Benjamin Cox vs G. W. Preston, was sustained by Judge Nicholas in common pleas court Saturday.

Sale Ordered

The property of the Helmick Oil Co., now in the hands of a receiver, will be sold and the proceeds distributed among the creditors, according to an order issued by Judge Nicholas Saturday.

In Probate Court

James Owens, executor of the estate of the late John Owens, filed his second and final account.

Robert A. Greer filed application Saturday for the appointment of a guardian for Elizabeth Easton, an alleged imbecile, now an inmate of the county infirmary.

Cecil F. Loos, guardian of Blanche Loos, a minor filed confirmation of sale of real estate.

In the matter of the estate of the late William Clark, the widow filed notice that she elected to take under the will.

Marriage Permit

George A. Behrendt 27, travelling, Chicago and Blanche L. Hamm 26, daughter of William Hamm, Coshocton. Undecided as to officiating minister.

Is Ordered to Move by Court

Andy Painter was ordered to move from the property which he is occupying on North Fifth street yesterday following an affadavit filed in Squire Wimmer's court Crysy Robins, in which the latter charged him with forcible detention of her property.

Read The Morning Tribune

Suits Dry Cleaned $1.50

The Eureka Laundry Co.
Both Phones — Our Wagons Will Call

Why Not Buy A Home

of your own instead of moving this fall. A little money down and your monthly rent will pay for it. We have a good list of cheap and medium priced properties for sale. We have a few GOOD properties, we can offer at a big reduction from first cost. The best place to get the best bargains is always at

McConnell & Karr
Insurance And Real Estate Agency.

SUIT TALK

There's a certain CLOTHES feeling within every man, that calls for a good looking, well tailored, perfect fitting suit.

We anticipate our readiness to meet every clothes desire of any man, be he ever so particular.

The season's choicest woolens are here, carefully chosen from the productions of the World's Best Mills.

We'll take great pleasure in showing you the new suitings and also our latest style ideas.

HATTER-HARRIS-TAILOR

Fine Tailoring at Moderate Prices.
433 Main Street.

An Insane Fad Says Dr. Sutton

Cincinnati, O., Oct 21.—"This thing of teaching children in the schools sexual science is an insane fad and if such a thing were carried out it would result in increasing immorality instead of diminishing its harmfulness. Are you willing that your children should be made acquainted with a subject of such a nature by either a man or woman school teacher, even if the sexes are taught separately? I hold that even a discussion of the subject is immoral and is harmful in its effect, and I am of the opinion that the less the mind dwells on the subject the greater will be the morality of its owner. I believe the children should be informed of evil consequences in the most delicate manner possible and believe this instruction should come from parents and not from school teachers."

The above is in part the statement made by Dr H. T. Sutton, of Zanesville, O., member of the state board of health, at the thirty-first conference of the state board of health with representatives of local boards of health of the southern district of Ohio, which opened yesterday at the Sinton hotel. His protest came while discussing papers read before the body by Dr M. L. Heidensfeld and Earl Harlan, of this city, in which the teaching of sex hygiene in the public schools was advocated.

Sells Weed to Boys and Draws Fine

New Philadelphia, O., Oct. 21.—Lawson Cox, poolroom proprietor and J. C. Fraley, confectioner both of Uhrichsville, were arraigned in the court of Justice Mitchell Wednesday evening on charges preferred by Humane Officer Jackson. Fraley was charged with selling tobacco to boys. He pleaded guilty and was fined $25. The fine was suspended on condition that the offense be not repeated.

Cox also pleaded guilty to two charges of permitting boys under 18 to load in his place and to pool. He was fined a total of $50 which was also suspended on condition that he prohibit pool playing and loafing in his place by boys under the legal age.

ONLY PARTIES MAY CHALLENGE AT THE POLLS

Only regular party organization which have made nominations will be permitted to have challengers at the pools at the November election, under the interpretation of the law by Secretary of State Graves, official head of the election machinery.

The question as to the rights of organizations which are backing candidates for delegates to the constitutional convention to have challengers was asked by Herbert S. Bigelow, secretary of the Progressive Constitution League. Mr Graves and Rev. Bigelow have studied the law carefully and can find no statute authorizing independent candidates to have challengers.

AN EFFECTIVE WAY TO FIGHT DIVORCE CASE

Evansville, Ind., Oct 21.—"I don't need a lawyer to fight a divorce case," said Frank Kuebler when told that his wife had sued him. He went home, gave her a good sound beating, made her get in a buggy with him and came to town and dismissed the suit.

Kuebler's wife filed the suit yesterday. As he is a member of a prominent and wealthy family he learned of his wife's action in a short time. He lost no time getting home, and found his wife had preceded him. According to what she told the neighbors, he asked her one question, and was told that she had engaged a lawyer to get a divorce for her. Without another word, he threw her across his lap and applied a slipper with telling effect.

The result was not long in doubt. As meek as a lamb and as mild as the gentlest wife in Evansville, she came to her lawyer's office with her husband and directed him to dismiss at once the divorce suit. Kuebler paid the bill.

CITY FOOT BILL?

(Continued From Page One.)

City property 2 per cent.

Extension of sanitary sewers at street intersections in advance of paving 122.57

Alteration of manholes to fit street grade 11.36

Main Street E. Main to Chestnut Bonds $900 211.81

Third Street, Main to Chestnut and Fifth

Mulberry to Walnut 138.25

Fifth Street, Walnut to Chestnut 47.22

Adams Street 12th to 185 ft. W of W. Line of 10th St. 98.35

N. of Oak Ridge Cem. 79.65

Chestnut Street 12th St. to City line 27.68

10th St., Chestnut to N. end 10th., 11th St. from Oak Ave. to N. end 11th. 12th from Chestnut to N. end 12th. Oak Ave., 10th to 12th 177.50

Walnut St. from 254 ft W of 11th, to E. City line 126.79

Hamilton Ave. Wilson Ave., to Orange to Vine 120.28

Sixth St. from 5th and Elm E to 6th, and S. on 6th 356.50

15th St. Chestnut to North St 154.70

N. 9th. St. Locust to N. end 9th. 27.13

E. Main St., 12th. to 10th Street $144.35

Third St., Sycamore to Locust 30.44

Eighth St. Orange to Walnut 26.70

Second St. Vine to Elm, Elm to 2nd. 100 W. of 3rd 135.78

Water St. Mulberry to Vine—Vine, Water to 3rd 179.85

Chestnut St. Water to 9th Street 265.37

Orange St. E. of 8th. 936.73

Outlet, E. Main, 12th., Adams and Walnut Bonds $1300 913.92

Orchard St., 10th to 12th 142.80

E. Main St., 12th. to W. Line 803 334.56

South Lawn Orange to Bank, Bonds $2000 443.70

Pine and 5th. (E. of R. R.) to Mulberry St. 778.53

Mulbery and Orange sewer outlet, Water, Walnut, 3rd., and 4th, cost to city $5501.05 interest $935.18, Bonds $9000 6436.23

Water St., Main to Chestnut—Chestnut, Water to 2nd. and 8th. St. from Chestnut to N. side High School 265.37

$11036.73

Total sewers $14826.03

List of paved streets and cost assessed against General Paving Fund account of street and alley intersections, City property 2 per cent. of cost and excess charged against property frontage over 25 per cent. of its taxable valuation.

COST OF PAVING ASSESSED EXCLUDING INTEREST.

Main Street, 2nd. to E. Main and Hickory $5347.12

Second Street, Mulbury to Sycamor 2313.76

Chestnut Street, 2nd. to 9th 5099.14

South Lawn Ave., Walnut to Bank 3024.00

E. Walnut St., Cambridge St., to W. & L. E. R. R. 206.25

Walnut and Cambridge, 2nd to Kenilworth Ave. 9769.24

South 7th St., Walnut to N. line Fair Grounds 2702.76

Fifth St., Walnut to Chestnut 1.32

Chestnut St., 9th. to 2nd. St. 1662.54

Main St., E. Main to Chestnut 1150.55

$31276.68

Add interest on 15 year bonds 24 percent. approximate 7506.40

$38783.08

COST OF PAVING ASSESSED INCLUDING INTEREST

Walnut Street, W. line W. & L. E. to 16th. St. $1121.84

Fourth Street, Pine to T. W. V. & O. R. R. 11302.01

Sixth Street, Walnut to 30 ft N. of S. Line Cem.

Secs. 1, 2 and 3 1993.78

Seventh St., Walnut to Chestnut 1294.61

Seventh St., Walnut to Chestnut 147.56

Third St., Main to Chestnut 86.35

Fifteenth St., Chestnut to 9th. 2045.00

Bridge St., Sycamore to River Bridge 2287.00

Locust St., 2nd. to 8th. 2296.35

Chestnut St., E. line 12th to E line 15th. 918.42

Alley between 2nd. and 3rd., Main to Chestnut 367.32

$24160.25

Total paving $62943.33

Total sewers ford. $14826.03

Grand total $77,769.36

Refunding bonds - 11 bonds of $1000 each 4½ per cent first falls due 1912 (Issued 1902) $24710.00

$102,479.36

Insane Man Makes Police Chief Target

Cambridge, O., Oct. 21.—Chief of Police John Long served as a target for the gun of "Bob" Cropper Friday at noon on Clay avenue, when Cropper, who is said to be demented, stepped on his front porch and with a revolver opened fire on the officer. Fortunately his aim was bad and the Chief was not struck by any of the four bullets. The man ran back into his house and it is supposed ambuscaded himself. All efforts of the officers to bring him from the house were fruitless and as it is thought he is heavily armed it would be a sacrifice of life to venture into the house. The citizens in that part of the town are terrorized by the man, and have avoided the house.

ACCOUNTS OF CITY AUDITOR ARE EXAMINED

After working 11 days upon the accounts of City Auditor Evan O. Evans, F. E. Jackson, an examiner from the state bureau of accounting, returned to Columbus Saturday. He stated before leaving that he was highly pleased with the manner in which Mr. Evans had performed the duties of his office.

Following the filing of his report a copy will be sent to City Auditor Evans.

THE THOMPSON-McKEOWN CO.

SILK and NET WAISTS

$3.98 to $12.50

All-over Lace Waists as low as $5.00 and $6.00 should appeal to you. They are dressy, well made garments, lined with colored silk, black chiffon and all-over net coverings, mostly short sleeves.

Then the choice of plain and plaid silks are unlimited as to style and price—these waists begin in price as low as $3.98 upwards to $12.50

Taffeta Petticoats $2.98

An exceptionally good looking silk petticoat with deep flounce and clusters of tucks with percaline dust ruffle, on sale tomorrow for $2.98, Black only.

Corduroy Skirts $6.50

The most popular fall fabric is corduroy. We have on display a new skirt in plain style, buttoned on side. Brown, blue and black, priced $6.00.

The Thompson McKeown Co.

COSHOCTON'S FASTEST GROWING STORE

Special Offerings

In women's dull gun metal, patent colt and black velvet shoes. Extension soles, button styles, Prices at $2.50, $3.00 and $3.50.

See Windows.

BRENDEL BROS., FITTERS OF FEET

THROWING COLD WATER on the inexperienced buyer either by inattention or overcharging is not done here. We are always ready to explain how to tell good quality in Groceries. We have only one price for all, the lowest.

YOU DON'T HAVE TO KNOW to buy safely here. You can come feeling confident that your money will be as wisely spent as if you were the best judge in town.

The Coshocton Grocery Co.
Cor. 6th and Main Sts. — Both Phones.

Value of a Bank Account

A bank account with this strong, conservative institution is worth a great deal to you in convenience and security. It leads to many privileges and broader business relations, to ask and receive advice and to use our many facilities.

THE PEOPLES BANK

Coshocton, Ohio,

J. L. RUE, Pres. — R. H. Mills, Cashier
L. E. BAUGHMAN, Asst. Cash. — C. O. McGINNIS, Teller

NEWSPAPER ARCHIVE®

PUTNAM'S CORN EXTRACTOR DISPELS CORN SORENESS

The real corn remedy, the one that always does its work, is Putnam's Corn Extractor, which makes corns and callouses vanish quickly and without the least bit of pain. Putnam's makes you forget you ever had a corn. Goes to the root of the trouble, absorbs its roots, removes the cause, gives lasting relief. Putnam's quickly, safely and surely rids your feet of corns or callouses whether just starting or of many year's growth. Price 25c. at all druggists.

THEATRE

"BARRIERS BURNED AWAY"

To give the concept for writing a story will be read and continue to be read long after the author's name is but a memory would indeed be something impossible. Records of publishers tell that few books reach the 200,000 edition mark, the demand for a novel generally ceases after the 100,000th copy has been issued, especially if the story is not of special note and interest.

"Barriers Burned Away," E. P. Roe's celebrated novel, has the distinction of being in a class of its own, the numbers of copies sold are greatly in excess of 1,000,000 and it is still one of the "best sellers" in the book line. The story deals with incidents of the great Chicago fire, that in the early 70's came and wiped that city out of existence.

This popular novel has been dramatized and is proving one of the biggest dramatic successes of years. George Middleton, the dramatist, is said to have retained in his play all the best elements of E. P. Roe's story, making a play with a great moral yet in needed no embellishing.

Messrs. Gilson & Brodfield have conducted the play in their usual sumptuous manner and the cast is said to be par excellent.

"Barriers Burned Away" will be the offering at the Sixth Street Theater Thursday, October 26.

Scene from "Barriers Burned Away," which will appear at the Sixth Street Theatre, Thursday, October 26.

START A HOLY WAR

Turks Play Upon Religious Sentiment of Arabs.

Rome, Oct. 23.—The dreaded "holy war" in Tripoli has been started by Bedouin tribesmen, according to advices received here.

Dispatches report that savage tribesmen, worked into a fury by the play which the Turks have made upon their religious sentiments, by declaring that Italy's aggression is merely the forerunner of the movement to blot out Mohammedanism and force Christianity upon them, have massacred 100 persons at and near Benghazi, including two priests.

The clerics murdered were the Rev. Father Unberto, director of the Catholic mission, and the Rev. Father Joseph. Father Joseph was acting as the guardian of several hundred slave children who had been liberated by Italians, when he was killed.

These advices stated that the massacre started just before the Italians bombarded Benghazi and that their bloody work was temporarily interrupted by the occupation of the city by the Italian forces.

They have declared their purpose to take no prisoners but to put to the sword every Christian that falls into their power. It is further reported

NINE KILLED IN COAL MINE

Terrible Result of Explosion of Powder in Illinois Mine.

Harrisburg, Ills., Oct 23.—Nine men were killed, ten gravely wounded were carried up by rescuers and fifteen more were imprisoned by a cave-in as a result of the explosion of a keg of powder which ignited black damp in O'Gara mine No 9, a mile south of here.

That more lives were not lost was due to the fact that the shift was changing when the explosion occurred.

The explosion, although it occurred 400 feet down in the earth and was muffled by the strata above it, was heard here.

Several men, protecting themselves with clothes over their noses and mouths were lowered into the pit and began sending up the dead and injured.

Two men, it was found, had been instantly killed and were so terribly burned and torn that they could not at once be identified. Seven others sent to the surface were so badly injured that they died within an hour.

Most of the miners employed by the O'Gara company are Americans.

The mine is one of several owned in the field near here by the O'Gara Coal Mining company of Chicago.

After the rescuers had brought up the dead and wounded they attempted to reach the men caught behind the cave-in but were driven back by gases.

Call The Tribune office if you fail to receive your paper.

BUTTER MAKING CAN BE MADE A PROFITABLE FARM OPERATION

Essentials Are Good Cows, Rightly Cared For, and the Proper Handling of the Product—Too Much Poor Country Butter Placed on the Market.

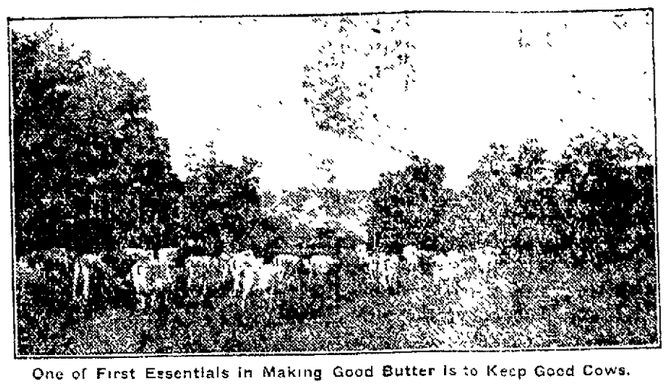

One of First Essentials in Making Good Butter Is to Keep Good Cows.

With the development of the creamery butter-making industry and the reaching out of cities along railroad lines, for their milk supply, there has been a decrease in the output of farm butter.

As a rule, the marketing of the output of the dairy in the form of milk or cream will be found to be more profitable than working it up at home into butter. However, there are localities in which a few cows are kept as a part of the stock on the farm, where a market for either cream or milk is not available. From these farms comes the supply of "country butter," some very good, some very bad, all dumped together in the country store, thence to the markets, as disreputable a food product as is to be found. "As poor as country butter" is a comparison often made, while as a matter of fact, the butter made in the farm dairy can and should be of a quality superior to that made in the creameries, for in the dairy the milk is controlled, from the cow to the churn, by one person, while in the creamery this is impossible.

Notwithstanding the fact that country butter as a class is known to be of low grade, there is an urgent demand for fancy farm dairy butter, even at prices above that of the best creamery. Where such a demand is to be met, and where the skim milk is used as food for calves and pigs, the manufacturer of butter on the farm can be made one of the most profitable farm operations, thus making it possible for one to profitably engage in the dairy business in almost any section of Ohio.

Poor butter is usually found as a companion to poor cows (which are improperly fed and cared for), thus combining a low priced product with low production, a most unprofitable combination. Fancy dairy butter usually commands from ten to twenty cents more per pound than low grade. The average cow in Ohio produces 160 pounds of butter per year. A difference of ten cents a pound means a gain per year on the income from each cow. A fairly good cow will produce 300 pounds of butter in a year. There are many herds of cows in Ohio producing annually 400 pounds of butter per cow. The following table will give an idea of the difference of income between good and poor butter, made with good and poor cows, if the best grade of butter is worth 30 cents a pound:

	Poor butter at 20c per lb	Good butter at 30c per lb.
Income from cow producing 160 lbs of butter per year	$32.00	$48.00
Income from cow producing 300 lbs of butter per year	$60.00	$90.00
Increased value of good butter from good cow, per year		$58.00

It will be seen that where good butter is made from good cows, the income is almost three times as great as the income from poor butter from poor cows. It must also be noted that the amount of skim milk will be almost twice as great as from the good cow, and hence an additional source of income from her. Why, then, keep poor cows and make the product into low priced butter?

The quality of the butter made on the farm is a good indicator of the character of the individual responsible for it. Poor butter is always the result of careless, shiftless work. Good butter is the product of carefulness and industry. Likewise, the production of high class cows, and the care necessary to cause them to produce 300 pounds of butter per year, can come only from intelligent efforts. Unless it is possible to keep good cows, to care for them so as to make them do their best, and to care for the products so as to turn out the best grade of butter, farm butter-making will be found unpleasant, unprofitable and uncreditable.

A. S. NEALE,
College of Agriculture, Ohio State University.

CUTTING AND HANDLING SCIONS FOR FRUIT TREE GRAFTING

Model to Show How Cleft Grafting Is Done and the Tools Used.

Many farmers have some trees or plants especially suiting their particular tastes or surroundings, which can not be secured from the nurserymen at the present time. Often times, too, the prospective planter fears he will not get the kind of trees he orders from the nurserymen. In order to overcome both of these difficulties it is altogether possible for the farmer to propagate his own trees in a satisfactory manner by the exercise of a little good judgment and care. Most of the fruits, with the exception of peaches and plums, can be readily grafted during the winter or early spring time if the right sort of stock is available.

The art of grafting is very generally known among farmers and fruit growers, but probably the greatest reason for failure is due to the improper cutting and handling of the scions. Scions should be cut when possible from bearing trees, those which have established a record for a number of years for good bearing qualities. They should consist only of the current season's wood, which should be well ripened before removal. Late November or early December would probably be the better time for this work. They should be tied in bundles of convenient size and placed in sawdust or sand in a cool cellar. They should be kept cool enough to avoid any starting of the buds and moist enough to avoid any drying out yet not sufficient moisture should be present to cause molding. Where a cellar is not available they may be buried out of doors in a well drained spot in clay or sandy location with excellent results. They should be buried in or quite below the frost line although some slight freezing will not injure them. Scions cut and handled in the manner will always grow better and give more satisfactory results than those cut from the trees if the work is done in the springtime. Scions should be inserted before any growth starts in the trees to be grafted, but they should not be inserted much before the activity of the plant begins, otherwise they may become dried out before the sap from the stock will flow into the scions.

V. H. DAVIS,
College of Agriculture, Ohio State University.

Mrs. Andrew Keehn is a guest at the home of Mr. and Mrs. Frak Guthrie near Bloomfield.

Mr. Richeson of Columbus who spent Sunday in Coshocton returned home yesterday.

ALWAYS THE BEST

Fancy and staple groceries received every day.

Quality is right and our prices are always right.

THE PARK GROCERY
OVERHOLT & ENGLISH
Both Phones 94.

IN JEWELRY
WHAT IS BEST FOR
Our Patrons, Is Best For Our Store.

We are very particular in the selection of all the stock we purchase, and you are invited to come to this store and make your selections just as carefully as we ourselves do.

If you desire an original design in any piece of Jewelry—if you have something you would like to make into a new article—Bring it to us—We are experts in making and repairing Jewelry and Watches.

Our prices range from the lowest anybody should pay to the highest anybody need pay.

You are Always Welcome at

The Taylor Jewelry Company
THE QUALITY JEWELRY SHOP
Three doors East of Postoffice Coshocton, O.

Today's Market.

THE TRIBUNE receives daily market reports from Pittsburg, Cleveland, Chicago, Toledo, East Buffalo, Cincinnati, and other centers. This report gives the farmers of Coshocton county the close of each day's market THE NEXT MORNING and 24 hours in advance of any other Coshocton paper. Mr. Farmer, if you don't believe this compare THE TRIBUNE AND ANY OTHER COSHOCTON PAPER OF THE SAME DATE.

SHEEP PRICES HIGHER; HOG MARKET SLUMPS

PITTSBURG MARKETS

Cattle supply none, market steady.

Choice cattle	$7.50@7.60
Prime	$7.25@7.60
Good	$6.50@7.00
Fdy Butchers	$5.75@6.25
Fair	$5.00@5.50
Cows, bulls and stags	$2.50@4.50
Fresh cows	$30@60

HOGS

Supply 5000 head; market steady

Heavy hogs	$6.70@6.77½
Heavy mixed	$6.75@6.77½
Mediums	$6.75@6.77½
Light Yorkers	$6.00@6.20
Pigs	$5.00@5.60
Heavy Yorkers	$6.70@6.75

SHEEP AND LAMBS

Supply 1000 head; market steady

Prime wethers	$4.80@4.90
Good mixed	3.50@3.75
Fair mixed	$3.00@3.40
Lambs	$4.00@6.25

CALVES.

Veal Calves	6.00@9.50

WILL PROBABLY WED.

Marriage Would Unite Two Ruling Families of Germany.

Emperor William's Daughter

It is Expected Her Engagement Will Soon Be Announced.

Berlin, Oct. 23.—It is expected that the engagement of Princess Victoria Louise, the only daughter of Emperor William, will soon be announced. She is expected to marry Grand Duke Adolph Friedrich of Mecklenberg. She is nineteen years old and the grand duke is twenty nine. The marriage will closely unite two ruling families that have not always been on friendly terms.

BOSTON WOOL

Boston, Oct. 23.—Wool trading is more active [illegible] for several weeks. [illegible] prices are firmly held at a total of 5,000,000 pounds all domestic. Prices are not materially changed, but in some cases [illegible] quotations are [illegible] the trend of the outlook [illegible] on our region as [illegible] steadily expanding [illegible] mills are kept in a [illegible] position.

Air in the Lungs.

In one minute in a state of rest the average man takes into his lungs about eight liters or 488 cubic inches of air. In walking he needs sixteen liters or 976 cubic inches, in climbing twenty-three liters or 140.3 cubic inches, in riding at a trot thirty-three liters or 201.3 cubic inches and in long distance running fifty-seven liters or 347.7 cubic inches.

QUOTATIONS ON GRAIN AND HAY MARKET

EDWIN S. LEE, EMPIRE MILL.

These prices are paid here for the following:

Wheat	95c bu
Corn (new)	60c bu
Corn (old)	75c bu
Rye	65c bu
Oats	45c bu

The following are sold at the prices quoted:

Flour eighth sack (24½ lbs)	70c
Flour quarter sack (49 lbs)	$1.40
Oats	60c bu
Corn meal 10 lb sack	25c
Middlings	$1.60 cwt.
Bran	$1.40 cwt.
Corn	85c bu
Screenings	$1.40 cwt
Cracked corn	$1.80 cwt
Chop corn and oats	$1.60 cwt
Rolled oats	$1.60 cwt

COSHOCTON HAY AND SEED.

A. H. Thomson & Son.

These prices are paid for the following:

Hay (loose)	$18.00 ton
Hay (baled)	$19.00 ton

The following are sold at the prices quoted:

Oil meal	$2.00 cwt

THE MARKETS.

CHICAGO—Cattle: Beeves, $4.85@8.75; Texas steers, $4.10@6.10; western steers, $4.25@7.25; stockers and feeders, $3.25@5.80; cows and heifers, $2.00@6.15; calves, $5.00@9.00. Sheep and Lambs—Native sheep, $2.25@4.75; western, $2.40@4.80; native lambs, $3.75@5.80; western, $4.80@6.00; yearlings, $4.50@4.25. Hogs: Light, $5.90@6.62½; mixed, $6.00@6.65; heavy, $6.00@6.65; rough, $6.05@6.20; pigs, $3.75@6.00. Wheat: No. 2 red, $1.01½@1.02½. Corn: No. 2, 73@73½c. Oats: No. 2, 47½@47¾c.

EAST BUFFALO—Cattle: Good [illegible] cattle, $7.50@7.[illegible]; shipping steers, $6.25@7.40; butcher cattle, $3.00@6.50; heifers, $4.25@6.00; cows, $2.50@5.25; bulls, $3.25@5.25; stockers and feeders, $2.90@6.00; calves, $6.00@9.50. Sheep and Lambs: Mixed sheep, $4.25@5.00; wethers, $4.10@4.25; ewes, $3.25@4.50; lambs, $4.75@6.25; yearlings, $4.00@4.50. Hogs: Heavies, $6.40@6.60; mediums, $6.[illegible]; Yorkers, $6.60@6.90; pigs, $6.15@6.25; roughs, $5.00@5.[illegible]; stags, $3.50@5.[illegible].

CINCINNATI—Wheat: No. 2 red, 99c@$1.00. Corn: No. 2 mixed, 75½@76c. Oats: No. 2 mixed, 45½@46c. Rye: No. 2, [illegible]@$1.00. Cattle: Steers, $4.[illegible]@6.[illegible]; $2.75@5.60; [illegible]; calves, $5.50@[illegible]. Sheep: $2.[illegible]@4.[illegible]; lambs, $3.00@5.75. Hogs: Packers, $6.[illegible]@6.[illegible]; [illegible], $6.10@6.[illegible]; pigs and lights, $5.[illegible]@6.00.

TOLEDO CASH GRAIN

Toledo, Oct. 23.—Wheat: Cash $1.02; Dec. $1.03; May $1.07; July $1.01.

Corn: Cash 7[illegible]; Dec. 68½c; May 67½c.

Oats: Cash 49½c; Dec. 50½c; May 52½c.

Clover seed: Cash $12.17; Oct. $12.17; Dec. $12.17; March $12.17; Alsike $10.75.

Timothy: Cash $7.17.

Cats' Eyes.

Cats and beasts of prey reflect fifty times as much light from their eyes as human beings.

PRICES QUOTED IN LOCAL MARKET

COSHOCTON PRODUCE

Grocers here are paying these prices for the following:

Butter	22c
Eggs	24c doz
Onions	85c bu.
Lard	10c
Potatoes (new)	75c bu

Grocers are selling as follows:

Potatoes (new)	$1.20 bu.
Combination butter	25c lb.
Country Butter	26c
Eggs	28c doz
Sugar, 25 lb sack	$1.85
Oranges	20c to 50c doz.
Tangerines	30c doz.
Lemons	35c doz.
Bananas, choice	15 and 20c doz.
Malaga grapes, choice	20c lb.
Figs	20c lb.
Sweet potatoes	$1.40 bu
Onions	$1.20 bu
Cabbage	2c lb
Beans	5c lb.
Rice	5c to 9c lb.
Lard	12 1-2c lb.

COSHOCTON LIVE STOCK.

Corrected by Coshocton Provision Co. Good medium and heavy.

Hogs

Heavy mixed	$6.15@6.25
Heavy Yorkers	$6.25@6.35
Light Yorkers	$5.75@6.00
Roughs	$5.25@5.50
Pigs	$5.00@5.50
Stags	$4.75@5.00

Cattle.

Medium to good steers	$4@4.75
Good heavy steers	$5.00
Medium to good heif'rs	$3.50@4.25
Veal calves	$5.00@6.00

POULTRY MARKET

Corrected by Chas. E. Lorenz, wholesale and retail poultry, Second street. Following prices are paid for poultry:

Chickens (old)	9c lb
Chickens (spring)	9c lb
Ducks (old)	9c lb.
Ducks (spring)	10c lb.
Geese (old)	9c. lb.
Geese (spring)	10c. lb.

Retail Prices

Chickens (old)	12c lb
Chickens (spring)	12c lb
Ducks (old)	13c. lb.
Ducks (spring)	15c. lb.
Geese (old)	12c. lb.
Geese (spring)	13c. lb.

Hay and Seed

Timothy seed	$7.00
Clover seed (best med.)	$11.50
Clover seed (Mammoth)	$11.50

TIME TABLES.

W. & L. E. Time Tables.

North Bound	No. 33. A.M.	No. 7 P.M.
Lv. Coshocton	8:03	2:49
Lv. East Coshocton	7:57	2:43
Ar. Morgan Run	f8:16	3:03
Ar. West Lafayette	f8:23	f3:08
Ar. Fresno	8:27	3:13
Ar. Harmon	9:40	4:31
Ar. Sherrodsville	11:20	7:42
Ar. Martins Ferry	1:05	9:40
Ar. Wheeling	1:15	9:50
Ar. Canton	10:35	5:10
Ar. Kent	11:26	6:05
Ar. Cleveland	12:25	7:05

All Trains Daily.

South Bound.	No.8.	No.34.
Lv. Coshocton	11:13	8:15
Lv. East Coshocton	11:25	8:25
Ar. Conesville	f11:37	f8:38
Ar. Adams Mills	f11:45	8:47
Ar. Dresden	11:53	8:55
Ar. Zanesville	12:25	9:25

All trains stop on signal at Trinway and North Conesville.

Buffet parlor cars on all trains between Cleveland and Zanesville, seats 25c; meals, a la carte.

Good connections at Toledo for points west and for Michigan points; at Bellevue for points west east, at Zanesville for west and south.

For information as to fares, etc., via Nickel Plate: Cleveland, Kent, Canton and Wheeling for points call on or see

E. E. ECKERT, Agt.

Passion Play.

The first representation of the "Passion Play" at Oberammergau took place in 1634.

Subscribe for The Tribune.

NEWSPAPER ARCHIVE®

KIDNEY TROUBLE VANISHES

GAINED EIGHTEEN POUNDS

Some time ago I was troubled with what the doctors pronounced to be floating kidney. I was completely run down and so weak and exhausted that if I did my housework one day I would have to stay in bed the next. I doctored with several physicians and they all told me that my kidneys would never be well. I decided to try Dr. Kilmer's Swamp-Root and found that I got relief. I continued the use of Swamp-Root and to-day my kidneys are in fine shape and I am enjoying the best of health. Have gained eighteen pounds, and feel as well as ever in my life. You can publish this letter if you wish to.

Very truly yours
MRS. JOHN S. JONES
Granville, N. Y.

State of New York ss.
County of Washington

Appeared before me personally, this 23rd day of July, 1909, Mrs. John S. Jones, who subscribed the above statement and made oath that the same is true in substance and in fact.

C. E. Parker,
Notary Public

Letter to
Dr. Kilmer & Co.,
Binghamton, N. Y.

Prove What Swamp-Root Will Do For You

Send to Dr. Kilmer & Co., Binghamton, N. Y., for a sample bottle. It will convince anyone. You will also receive a booklet of valuable information telling all about the kidneys and bladder. When writing, be sure and mention The Morning Tribune. Regular fifty-cent and one-dollar size bottle for sale at all drug stores.

ATTEMPTS

(Continued From Page One.)

as the result of the feeling that he has displayed toward men who have been brought into contact with him in their official capacity.

The prisoner had already threatened to do bodily injury to two officials at the prison and both of these men refuse to go near him unless it is absolutely necessary to do so.

Once Paroled

Justice was received at the penitentiary on November 9, 1910, to be electrocuted on March 31, 1911 for the murder of John Shoup, a farmer, residing near Xenia. He had already served three previous terms in the Ohio penitentiary and a term at Kingston, Canada. He has spent most of his life, since gaing his majority, in some penal institution. He was pardoned from the Ohio penitentiary on March 19, 1910, by Governor Harmon after serving but eight years of a 20 year sentence, received in 1902 in Greene county, for cutting with intent to wound. In less than eight months he was back in the penitentiary charged with the murder in the first degree, and sentenced to death. Had he not been pardoned he would still be serving time on his third sentence.

Respited Seven Times

On February 24, 1911, the circuit court suspended sentence until April 28. On April 27, the day before the date set by the circuit court for the electrocution, Governor Harmon granted a stay until June 23. Five times after that Governor Harmon interfered on the day before the date set for the electrocution, and granted a stay of execution. The fourth time he set the date as October 6 and then on the fifth of October he again granted a stay until October 27. This was after evidence had been presented to him showing that Justice had killed two men previously to having been sentenced to die for killing John Shoup.

Two Others

Justice was so quiet about his work that the other two prisoners in the annex were unaware of his plans. They are Steve Scott, Miami county, and Thomas Davis Pickaway county. Scott occupies the cot next to Justice but as they are placed 12 or 15 feet apart he would have been unable to see Justice digging at the wall because of darkness.

Theodore N. Vail, president of the American Telephone and Telegraph Company, has a letter written by Marie Antoinette to her perfumers, in which she agreed to pay for a large and costly delivery of perfumes, cosmetics, powders, washes and similar femine fixings on the installment plan. Apparently the queen's credit was poor at that time, for the installment plan agreement is couched in the most precise legal language.

Call The Tribune office if you fail to receive your paper.

CLAIM GIRL HAD ANOTHER SUITOR

Boston, Oct. 23.—That a former suitor of Avis Linnell's hand was responsible for her shame, and that he, and not Rev. Clarence V. T. Richeson gave the girl the drug that killed her, will be one of the chief points for the defense when the Cambridge pastor is placed on trial, was vouched for today by one of the closest personal friends of Moses Grant Edmands, father of Richeson's fiancee.

According to this same friend, the Edmands family will also attempt to set up an alibi for Richeson, and it is declared Miss Edmands herself is ready to take the stand and swear that the pastor was with her all day on the Saturday Miss Linnell was given the poison.

In addition, it is declared Edmands will produce in court a bottle of cyanide of potassium, said to have been found in Richeson's room. This will be submitted, it is said, to Druggist William Hahn of Newton Center, and he will be asked if it does not contain the exact amount of cyanide he gave Richeson when the latter asked for poison "to kill a dog."

Calm and Composed.

Richeson, composed and calm as ever, slept well. He awakened early and immediately called for the morning papers. He bought every one obtainable and read every line printed about the Linnell case, but made absolutely no comment. He was told he might have his food sent in to him, but declared he was content to eat the prison fare.

Richeson talks freely with the jailers on all matters except the Linnell murder. On this subject he is mum. He persistently refuses to see reporters or police officials.

Abandoning their efforts to secure a statement from Richeson, the police began a search of every hotel and restaurant in Boston in an effort to discover where Richeson and Miss Linnell spent their time together.

The statement coming from one of the closet friends of Moses Grant Edmands, that the defense will seek to lay Miss Linnell's death at the door of a former suitor came as a distinct surprise. Up to date there had never been mentioned any man other than Dr. Richeson, in whom Miss Linnell had shown even a passing interest.

The Edmands family, it is declared, claims to be in possession of information that this other man was responsible for the serious physical condition in which Miss Linnell forced herself and that he either gave her the drug to kill her, or that she took it with suicidal intent when she learned that her disgrace soon must become public.

MINNESOTA'S GOVERNOR.

Designates Nov. 8 As Fire Prevention Day.

GOV. A. O. EBERHART, OF MINNESOTA.

TO PREVENT LOSS BY FIRE

Business Men Will Meet In Minnesota To Discuss This Subject.

St. Paul, Minn., Oct. 23. Governor A. O. Eberhart has designated Nov. 8 as "fire prevention day" and at his suggestion business men and other citizens in various cities of the state will meet to discuss ways and means of preventing waste of property and loss of life by fire. Underwriters say that most of the fires could be avoided by simple precautions.

Miss Dora Kanavel has returned from a week's visit in Warsaw.

WITHOUT MEDICAL SUPPLIES

Imperial Troops Now In Retreat From Kwang-Shili.

Pekin, Oct. 23.—Dr. J. C. Ferguson, American advisor to the board of communications, left with a number of foreign and native surgeons and nurses to join General Yin Chang's army, now reported in retreat from Kwang-Shili, where it suffered a crushing defeat by a rebel force under General Li Yung Huen.

The imperial troops are said to have suffered enormous losses and to be almost entirely without medical supplies and physicians. The loyalists lost all their artillery and supply trains, and, what is still worse, the rebels are now in control of the Kwang-Shui mountain passes, which command the Hankow-Pekin railroad, the only route by which the government can get soldiers speedily to the front. The imperial forces numbered 20,000, and the rebels, it is understood, about 15,000.

Reports that the prince regent is dead and that the emperor has fled from Pekin are still unconfirmed today, and in the best informed circles are disbelieved.

TO CURE A COLD IN ONE DAY
Take LAXATIVE BROMO Quinine Tablets. Druggists refund money if it fails to cure. E. W. GROVE'S signature is on each box. 25c.

Want to beSquare

Attitude of Baseball Commission Toward Championship Players.

New York, Oct. 23.—The members of the national baseball commission—B. B. Johnson, August Herrmann and Joseph G. Lynch—were amused when they learned that the players taking part in the world's series had decided to make a firm demand for a share of the moving picture privileges. It appears that when the Athletics and Giants received formal notice from the commisison on Friday that they must pose for the camera men several ringleaders announced that there would be a strike.

"We will not obey the order," they were quoted as saying, "because we don't see where the commission comes in to pocket a big rakeoff for this privilege. If we don't get 60 per cent of this coin, there will be trouble."

A. J. Flanner, representing the commission, at the Waldorf-Astoria said that the price paid for the moving picture privileges this year was $3,500, as against $500 in 1910. He showed that by the time this sum was divided up on the regular percentage basis 60 to the players, 30 to the club owners and 10 to the commission each player wouldn't have a great deal to show for his protest. Mr. Flanner said that it was the policy of Messrs. Johnson, Herrmann and Johnson to ignor irresponsible cries calculated to stir up trouble, they wanted the public to understand that they had nothing to conceal; that their accounts were open for inspection at any time and that receipts and expenditures were itemized in black and white.

EXPLOSION ON TORPEDO BOAT

Washington, Oct. 23. One man was killed and another seriously injured in a boiler explosion on board the United States torpedo boat Tingey off Charleston, S. C., Sunday, according to dispatches received at the navy department. The dead: John Henry Pibbs, water tender, of 1213 K. street, northeast, Washington D. C. The injured: Jos. Sherill Myers, fireman, of Ashley, Mich., badly burned and scalded. No explanation was stated by Captain Helm.

Law Student Killed.

Cleveland, Oct. 23. D. H. Pleasant, colored law student at the State university, 25, was killed while on his way to his home in Camp Chase, supposedly by a Big Four train. His body was found lying along the railroad track only a few yards from the Big Four crossing and West Broad street.

Read The Morning Tribune

Membrrs of American Lawn Tennis Team Going to Australia to Play for Davis Cup

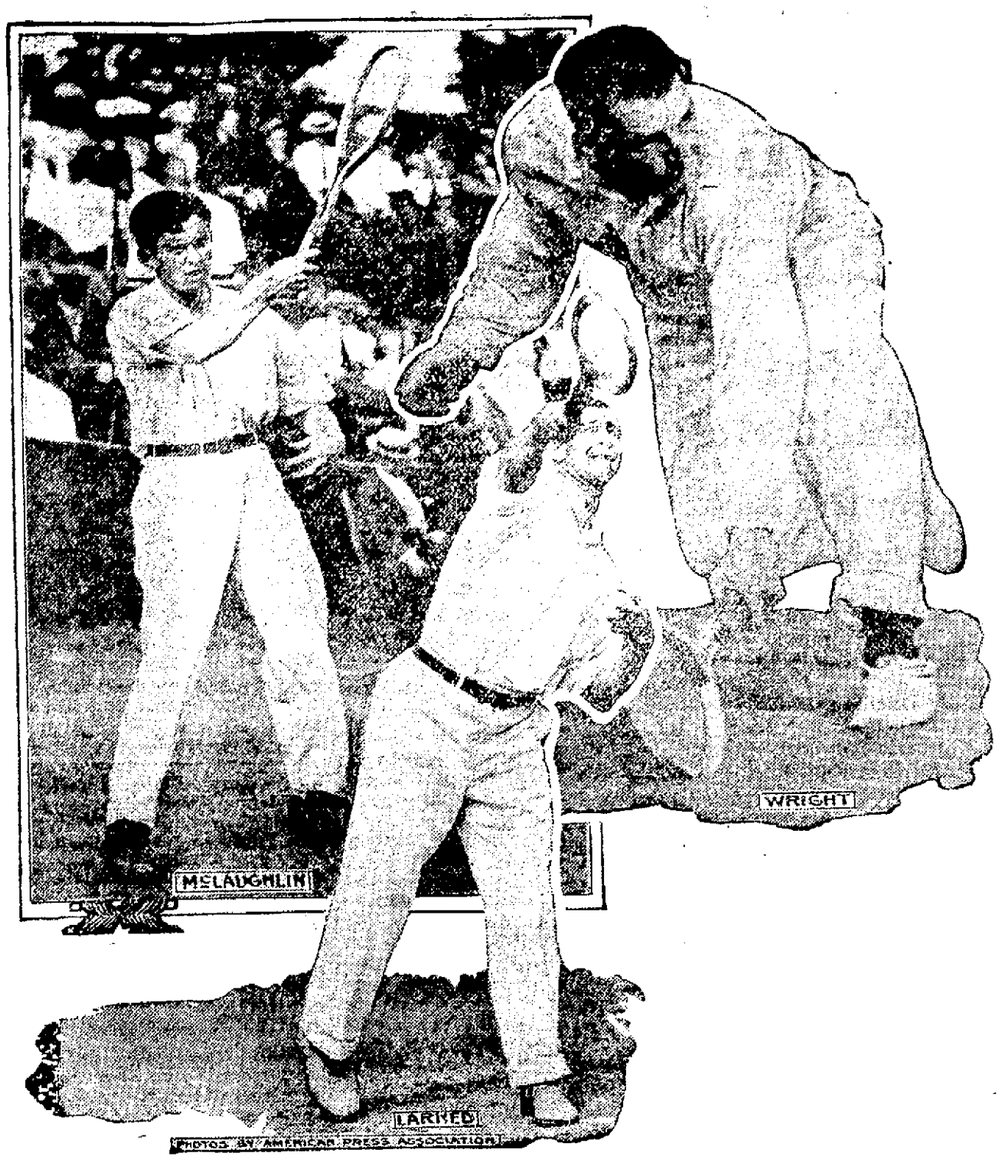

New York, Oct. 23—William A. Larned, the seven time lawn tennis champion, has so arranged his affairs that he will head the team which America will send to Australia in an effort to regain custody of the Davis cup. For some weeks past it had been feared that America would be represented in the matches at Christ Church New Zealand, only by Maurice E. McLaughlin and Beals C. Wright, as Larned had made it known that business engagements would prevent his taking the trip. The three men, it is announced will sail from Vancouver on Nov. 1 on the steamer Zealandia for the twenty-two day trip to New Zealand. Larned will captain the team and play in the singles. The selection of the other singles player will be made when the men arrive on Austrialian soil The probability is, lawn tennis authorities said recently that Wright and McLaughlin will play in the doubles match.

Walsh Dies of Heart Trouble

Chicago, Oct. 23. John R. Walsh, former banker, publisher, and railroad owner, released a week ago from the Leavenworth federal penitentiary, died of heart disease Mr. Walsh was 74 years old.

Death come just nine days after his release on parole from the federal penitentiary where he had been sent on charges of misappropriating the funds of the bank to the use of other enterprises.

The former banker was surrounded by all the members of the family when he died. He was stricken with a sinking spell about noon Sunday. Physicians remained with him all night but he never regained consciousness.

"Death was caused by myocarditis, an inflammation of the heart muscles," said Dr. Joseph H. Lowe, who attended him. When Mr. Walsh returned from the penitentiary his muscles were swollen badly from the disease.

He is survived by the widow, three daughters, Mrs. L. Blake Baldwin, Mrs. Orville Babcock and Miss Mary Walsh, and his two sons, John and Richard.

Born In Ireland.

Mr. Walsh was born in Cork county, Ireland, and had lived in Chicago for more than 60 years. He was of humble origin and on his arrivel here worked first as a newsboy, gradually holding better positions until he became attached to a bank.

Later when he had acquired wealth, his chief business concern was his group of Chicago banks, the Chicago National, the Equitable Trust company and the Home Savings bank. His other properties were the Bedford Quarries company, the Indiana Southern Coal company, the Southern Indiana railway, the Chicago Chronicle, and the Northwestern Gas Light & Coke company.

Withdrawal of money from his banks to finance the other enterprises resulted in an indictment following the closing of the banks in 1907. He was found guilty and Dec. 3, 1909, was placed in custody.

Miss Della Brucken a student at the Meredith Business College in Zanesville spent Sunday at the home of her parents, Mr. and Mrs. H. J. Brucken on Locust street.

Millersburg Defeated by W.L. College

The Millersburg high school foot-ball team suffered the first defeat of the season on their home grounds Saturday afternoon at the hands of the West Lafayette college team by the score of 3 to 0, the only score of the game being made on a place kick by full back McVey of the college team from the 45 yard line.

Millersburg played a good game but were outclassed by the college boys who were both faster and heavier, their backs plowing over the light boys with ease. Shaw and Murray who played the star game for the Millersburg team here were again the stars of the game last Saturday against the collegians, while Hinds, McVey and Hatton starred for the West Lafayette aggregation.

The indications from this game are that the locals will have a hard game when they again stack up against the college boys.

Cantwell to Travel for Association

Fred Cantwell is in Cincinnati on a several days business trip in the interest of the Ohio Mutual Shoe Insurance Association of which he was recently elected secretary.

Mr. Cantwell's trip to Cincinnati is preparatory to his going on the road to solicit business for the association. His canvass will cover the larger cities first and later he will visit the smaller towns. His work is solely with retail dealers.

Infant Called by Death Angel

The little son of Mr. and Mrs. Charles Henderson of Cambridge road, who died Sunday morning, was buried in South Lawn cemetery yesterday. The child was but five days' old.

Call The Tribune office if you fail to receive your paper.

To The Public

We have measures to comply with law, with the city sealer's seal attached.

Preston and Burrell

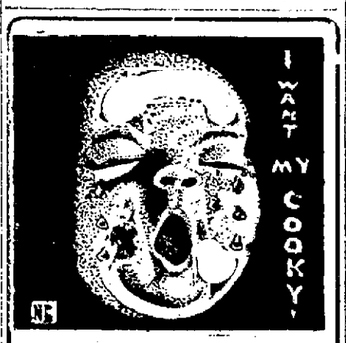

Our home bread is made from hop yeast, potatoes and milk. Try one of our 10 cent loaves. The best is always Elder's. Be sure it is Elder's Bread.

For Sale By All Leading Grocers

J. F. Elder

LLOYD-GEORGE TO BE PROMOTED

London, Oct. 23.—The Express says that Prime Minister Asquith is to be elevated to the peerage before the opening of the 1912 session of parliament, and that Lloyd-George, now chancellor of the exchequer, is to become the leader of the house of commons.

BIRTH NOTE

A daughter was born Monday morning to Mr. and Mrs. Jesse Lawrence of Keene.

Are the Courts Fair to You?

DON'T pass this question because you think you are not interested. You are interested. Look at the story "The Usurped Power of the Courts" on page 554 of Pearson's Magazine now on sale. Look at it! It tells things that you ought to know—things that are of great importance to your future prosperity—things that show how judicial mangling is working against your good. Look at this story. Everybody is getting interested in its subject. Look at it. If you don't, it will not be long before you'll wish you had. The same magazine contains the beginning of the wonderful story of "The Four Hundred," the story of the rise and fall, morally and otherwise, of big rich American families. A story of the other kind of society is told by Alfred Henry Lewis in "The Apaches of New York," the best tales that Lewis ever told, and the best gun-men tales that anybody ever told. The control of coal which makes you pay at least 75 cents a ton for hard coal more than you ought to pay is explained in another article. And for fiction, there are eight complete stories that *are* stories—eight complete stories, and all good.

Pearson's Magazine for November

NEWSPAPERARCHIVE® NEWSPAPERARCHIVE®

Society News

TODAY'S CALENDAR

Trinity Guild Meets.
Mr. and Mrs. Brewer Entertain.
District Missionary Meet—Keene.

Tomorrow's Calander

Prayer Services in the Churches

Attend Meeting Grand Chapter

Miss Katherine A. Bowlby of Somerset, Ohio, Deputy Grand Matron of District 16, Order of the Eastern Star of Ohio, was the guest of Mrs. J. E. Foster yesterday at her home on Walnut street.

This morning Mrs. Foster, Miss Bowlby, Mrs. Daisie Peele of Sabina, Mrs. Ida F. Smith of this city and Mrs. C. L. Waters, Worthy Matron of the West Lafayette Chapter will leave for Cleveland where they will attend the annual meeting of the Grand Chapter, O. E. S. of Ohio. Mrs Foster will represent the local chapter and Mrs. Waters will be the delegate from the West Lafayette Chapter.

Entertain at Dinner

Mr. and Mrs. Charles Carpenter had as their guests at dinner Sunday at their home on South Ninth street, Mr. and Mrs. Carl Walker and Mrs. Jennie Denzer and daughter Grace.

Visiting Friends

Mr. and Mrs. Burnett Moore and son James of South Tenth street are guests of Mr. and Mrs. Otto Finley at their home in Bloomfield this week.

Visit in New York

Mr. and Mrs. C. H. Glover left yesterday morning for Canisteo, N. Y. for a fortnight's visit with their son, Rev. C. H. Glover.

I O O F Dance

Invitations have been issued for a Hallowe'en dance to be given Thursday evening, October 26, by Coshocton lodge No. 44, I. O. O. F. in their rooms in the Courtley building, at Third and Main streets. Wright's original trio will furnish the program of dance music. The committee in charge of arrangements for the affair is composed of Mont Bedenheimer, Herman Peacock, A. C. Holderman, Jos. Wisenburg and Frank Mowrey.

For Rev and Mrs. Borwn

Rev. Frank Brown of Warren, formerly pastor of the local Church of Christ and his family who are guests of Mr. and Mrs. Charles Swihart at their home on Second street were honor guests last evening at a dinner party given by Mr. and Mrs. Herbert McDonald at their home on Walnut street. Covers were laid for Mr. and Mrs. Brown and little son Russell, Mrs. J. W. Burkhardt and son, Mrs Owen Marshall, Miss Jennie Williams, Mr and Mrs. Charles Swihart and daughter, the Misses Judd, Miss Estelle McDonald and Mr. and Mrs. Herbert McDonald.

Guests at Rectory

Mr. and Mrs. Harold Stoyle and son Harold of Gambier motored through to Coshocton Saturday and were week end guests at the home of the Rev. and Mrs. Frank Abbas and family on Seventh street.

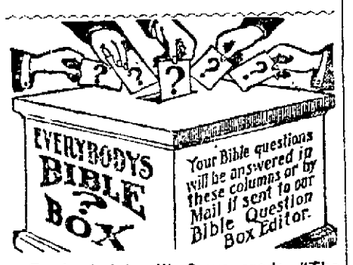

Q.—In I John iii, 8 we read: "The Son of God was manifested that He might destroy the works of the devil." Will this result in a final salvation or a final destruction of all the wilfully wicked?

Answer.—The Scriptures show us that because of Satan's deception of our Mother Eve, sin entered into the world, and that death followed as a result; therefore we could properly say that the works of the devil have been sin and death. The reign of Christ will result in the destruction of all who work wickedness, and so our Lord declared in one of His great parables, "Depart from Me ye cursed into everlasting fire prepared for the devil and his angels" (Matthew xxv. 41). The language here used by our Lord symbolically represented a condition of destruction. Other Scriptures declare that only the righteous will be preserved, as we read: "The Lord preserveth them that love Him, but all the wicked will He destroy" (Psalm cxlv. 20). This destruction includes Satan himself and all that are in sympathy with his evil methods (Hebrews ii, 14)

Entertain Next Week

Mrs. Corwin McCoy and the Misses McCoy have issued invitations for a reception to be given by them on Thursday evening, November 2 at their home on Chestnut street. On Friday evening November 3 C. B. McCoy, Mrs McCoy and the Misses McCoy will entertain with an evening party.

For Dr. Secrest and Family

The members of the Grace church congregation and friends of the church are invited to a reception to be given Thursday evening in the church parlor for the new pastor, Dr. John S. Secrest and his family.

Will Organize New Work

There was an interesting program given in the West Bedford Methodist church Sunday evening under the direction of the W. C. T. U. As a result of the successful meeting it was determined to organize a Young People's branch of the W. C. T. U. work in that place in the near future.

Clark-Hawk Nuptials

Miss Mary Hawk daughter of Mr. and Mrs. William Hawk of Bakersville and Joseph L. Clark, Coshocton's popular citizen and the truant officer of the public schools, were married Saturday evening, October 21 by the Rev. George Brewer at the Presbyterian manse. Mr. and Mrs. Clark spent the week end at the home of the bride's parents in Bakersville and yesterday came to Mr. Clark's home on Orchard street where they will make their home in the future.

Hallowe'en Social

The Christian Endeavor Society of the New Castle Presbyterian church will give a Hallowe'en social in the town hall on Tuesday evening, October 31. The social will be as masquerade and a delightful evening is anticipated by the young people who will attend.

Leaves for New York City

Miss Emma Manner left last evening for New York City where she was called by the illness of her cousin, Mrs. John White. Miss Manner will remain east for several weeks.

Will Entertain at Dinner

Mr. and Mrs. Elliott Brewer will entertain at dinner this evening at their home on Mulberry street. Their guests will be the teachers of the Junior department of the Presbyterian Sunday school

Married in Zanesville

A wedding that will be of interest to many Coshocton county people is that of Miss Helen Laudenbach of Zanesville and Arthur Caldwell of Newark, son of Mr. and Mrs. J. W. Caldwell of Adams Mills which was solemnized yesterday afternoon at the parsonage of St. Nicholas' Catholic church in Zanesville. Mr. and Mrs. Caldwell came to Adams Mills yesterday afternoon for a few days' visit at the home of Mr. Caldwell's parents and later they will make their home in Newark, where a home already awaits them.

Returns From Cleveland

Miss Laura Smith returned to her home in Adams Mills last evening after a visit in Cleveland Miss Smith was accompanied home by Mrs. Ferry and two sons who will make a visit at the home of Mr. and Mrs. C. B. Gould

Announce Birth of Daughter

Mr. and Mrs. Richard Tignor (Amelia Baughman) of Roswell, N. M. announce the birth of a daughter at their home last Saturday, October 21.

Afternoon Sewing Party

Mrs. William M. Shafer will entertain Thursday afternoon at the Stanlen hotel with an afternoon sewing party. About thirty-five guests have been invited. The hour for the affair is three o'clock.

Guests at Davis Home

Miss Alpha Davis had as her guests at her home on Coshocton Route 5 Sunday Miss Ethel Wickren and Miss Lelia Greer of Roscoe and Miss Vera Rice of Coshocton Route 6.

Visit in Indianapolis

The Rev. J. W. Burkhardt, pastor of the Church of Christ, went to Indianapolis yesterday where he will visit his brother. Mr. Burkhardt has been seriously ill for some time past but is somewhat improved at present.

WILL WED SOON

Miss L. and Mr. S. will be married in the near future.

Social and Supper at Lewisville

The pupils of the Canal Lewisville schools will give a chicken supper and social in Philo hall on Friday evening, October 27. After the supper the evening will be spent in music and games.

DAILY FASHION TALKS

BY MAY MANTON

A FASHIONABLE AUTUMN COAT.

EMBROIDERY makes one of the most fashionable as well as the prettiest possible trimmings for the coats of tiny children. This one is made of henrietta cloth and the color is ivory white. The circular cape and the big rolled over cuffs are eminently smart. The coat altogether is a most attractive one, but children require wraps of various sorts and this model can be treated in a number of ways. It can be made without the cape, as indicated in the small view, and the sleeves can be finished with bands in place of wide flaring cuffs. The model is a good one for all light weight materials. The main portions are gathered and joined to the square yoke, and the sleeves of moderate fullness are gathered into bands. Heavy ribbed silk trimmed with banding would make an exceedingly handsome coat. The henrietta cloth illustrated and all materials of similar weight can be embroidered effectively or trimmed with banding as preferred. The circular cape is extremely becoming to the little children and is very much used, but the plain coat is a good, pratical one for many occasions.

For the 4 year size will be required 3¾ yard of material 27, 2½ yards 36, 2⅞ yards 44 inches wide, with 3½ yards of banding to trim as shown in back view.

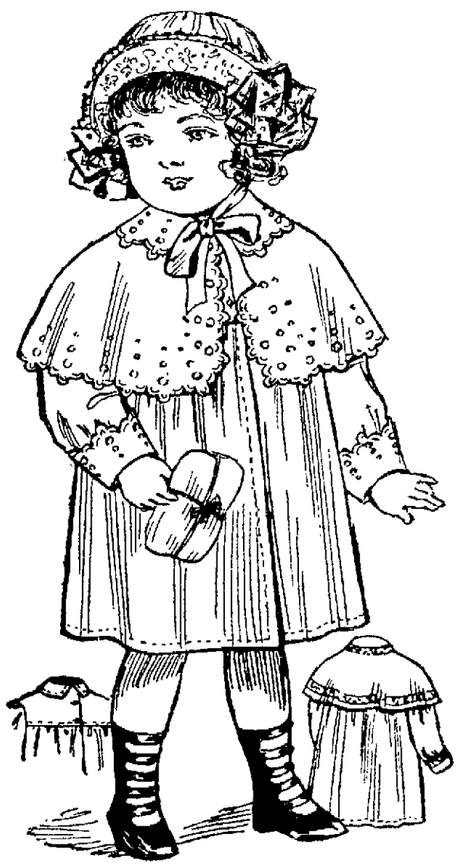

7084 Child's Coat, with Cape, 2, 4 and 6 years.

A May Manton pattern of the coat, No. 7084, sizes 2, 4 and 6 years, of the scalloped edge, 510, will be mailed to any address by the Fashion Department of this paper, on receipt of ten cents for each.

The Latest Styles Shown At Peacock's.

Are Your Feet Hard To Fit?

Then that's the best reason why you should buy your next pair of shoes of Peacock. You will be delighted the moment you set your foot inside of one of the good looking comfortable shoes. There is a big difference in the real value you get for your money when you buy shoes, we claim to sell, better shoes for less money than you can get elsewhere. We will leave it to you to decide where you get the best value.

See our high cut shoes, we have a big line.

PEACOCK, THE SHOE MAN

Coshocton, Ohio.

Forward Movement Officers

The meeting of the various committees appointed to represent the churches of the city at the meeting in the interest of the Men and Religion Forward Movement at the Methodist Protestant church Sunday afternoon, an organization was formed with the following officers.

President, Rev William E Bridge.
Secretary, Rev George Beck.
Treasurer, George M. Gray.

It was also determined that the organization will if possible secure the Rev Charles Stellas of New York, for an address at a men's mass meeting in the near future. Rev Stellas is at the head of the Church and Labor department of the Presbyterian church in New York City

For Mr. and Mrs. John Bown

A company of the friends of Mr. and Mrs. John Bown, whose wedding was an event of the past week, carried out a delightful surprise for them at their new home on Kenilworth avenue Saturday evening. The affair was a china shower and Mr and Mrs. Bown were the recipients of a number of beautiful gifts. Refreshments were served at 10 o'clock and the remainder of the evening was spent at cards. Those who enjoyed the occasion were Mr. and Mrs. John Gross, Mr. and Mrs. Henry Turnbull, Mr. and Mrs. Dovan, Mr. and Mrs. Robert Bunning, Miss Florence Porter Miss Mildred Porter, Miss Carrie Lacy, Miss Florence Courtright, Miss Ella Evans, Miss Belle Bown, Miss Gertrude Bown, Miss Beatrice Tumblin, Miss Elizabeth Murdock, Miss Beulah Randles, Clyde Scose, Albert Simpkins and Carlisle Stonebrook.

Miss Rue Expected Home

Miss Mary Rue who for the past year has been employed in the library at Salem, Oregon and recently resigned that position to accept a similar one in Franklin, Ind., will arrive in Coshocton the latter part of the week for a brief visit at the home of her parents, Mr. and Mrs. J. L. Rue before going to her new work

For Miss Bretzius.

Honoring Miss Lula Bretzius eighteenth birthday anniversary, a company of her friends went to her home on South Ninth street last evening and carried out a successful masquerade surprise for her. The surprise and the entire evening's pleasure were an unqualified success. The honor guest was presented with a handsome souvenir spoon. Later in the evening delicious refreshments were served by Mrs. Bretzius. Those who enjoyed the occasion were Miss Dello Norris, Miss Nell Crouch, Miss Ono Northrup, Miss Florence Fretague and Miss Grace Reed.

Guests of Friends

Miss Cameron who will address the Presbyterian District Home and Foreign Missionary meeting today in Keene, was the guest of Mr. and Mrs. R. H. Mills last evening at their home on Walnut street. Mrs. R. B. Kierson of Pataskala another speaker on the program, was the guest of Mrs Matilda Denman and Miss Harriet Whiting and Mrs. W. L. Stevenson of Dresden was the guest of Mr. and Mrs. B. Worth Ricketts.

HAIR WHITE 'AS SNOW

Restored to Natural Color with One Bottle of

WYETH'S SAGE AND SULPHUR HAIR REMEDY

The Only True Hair Restorer, Tonic and Rejuvenator

ALMOST A MIRACLE

My hair was as white as snow when I commenced using Wyeth's Sage and Sulphur Hair Remedy. One bottle restored my hair to its natural dark brown color. As I am now 70 years old, I consider the result most remarkable. It is an agreeable and refreshing hair dressing, keeping the hair soft and glossy, without being in the least greasy or sticky.

WM. WESTLAKE,
210 West Main Street, Rochester, N. Y.

Why hesitate when WYETH'S SAGE AND SULPHUR HAIR REMEDY is daily producing just such results?

After years of study and analysis of the hair, we have been able to produce **an ideal Hair Tonic and Restorer,** which contains an actual constituent of hair, combined with ingredients of recognized merit for treatment of hair and scalp diseases. It makes and keeps the scalp clean and healthy, gives life, strength and lustre to the hair, and **restores faded and gray hair to natural color.**

No matter how long and thick your hair is, WYETH'S SAGE AND SULPHUR HAIR REMEDY will make it longer and thicker. It will remove every trace of dandruff in a few days, stop falling in one week, and start a new growth in from one to three months.

These are facts that have been proven in scores of cases. WYETH'S SAGE AND SULPHUR HAIR REMEDY is guaranteed to do all that it is claimed to do or the price will be refunded.

50c. AND $1.00 A BOTTLE AT ALL DRUGGISTS

If Your Druggist Does Not Keep It Send 50c. in Stamps and We Will Send You a Large Bottle, Express Prepaid

Wyeth Chemical Company, 74 CORTLANDT STREET NEW YORK CITY, N. Y.

FOR SALE AND RECOMMENDED BY SIEGRIST & WILLIAMS.

Grace Church Brotherhood has Election

At the meeting of the Grace church brotherhood held last evening officers for the coming year were elected as follows:

President, L. E. Baughman.
First Vice President, D. D. Webner.
Second Vice President, D. D. Box 1
Fourth Vice President, Clarence Clemens.
Secretary, Clarence Lenhart
Treasurer, M. H. Metzrack
Chaplain, J. E. M[illegible]

Following an address by Mr. Hill on the object of the work of the Brotherhood by the session Dr. J. S. Secrest, the Brotherhood voted unanimously to affiliate with the other Brotherhoods in the city in the aggressive work of the Men and Religion Forward Movement in Coshocton.

The report of the secretary for the work of the year just completed showed that the affairs of the organization were in a prosperous condition. The next regular meeting of the Brotherhood will be held in two weeks

Visits Friends

Mr. and Mrs. E. M. Hamilton and daughter of Route 1 were guests Saturday and Sunday at the home of W. L. Craig and family of New Moscow.

Call The Tribune office if you fail to receive your paper.

Missionary Societies to Keene Today

The meeting of the Woman's Home and Foreign Missionary Societies of the Coshocton District of the Zanesville Presbytery will be held at the Keene Presbyterian church today. The churches in the district are: The Coshocton, West Lafayette, Dresden, Adams Mills, Glenn, Keene and Muskingum Presbyterian churches and each church, as well as delegates, is in the meeting today.

Addresses will be made by Miss Elizabeth Cameron, Field Secretary of the Home Mission Board and formerly a missionary among the mountaineers of North Carolina, also by Mrs. R. B. Kierson of Pataskala and Mrs. M. L. Stevenson of Dresden.

Coshocton will send a large delegation to the meeting today. Among those who will attend are Mrs. H. B. Bown, Mrs. Matilda Denman, Mrs. R. M. Love, Mrs. Hayden, Mrs. Herbert Denman, Mrs. W. T. Knight, Mrs. Barney, Mrs. Trapnell, Mrs. J. R. Stewart, Miss Glenn of Wooster, Mrs. J. R. Johnson, Mrs. Markley, Mrs. Harry Keelin, Mrs. George Gray, Mrs. George Brewer, Mrs. Rose Heskett Ward, Mrs. Theo Agnew, Miss Maude Custer, Mrs Robertson, Miss Elizabeth Colber, Miss Harriet Whiting, Mrs. J. T. Fisher, Mrs. George M. Boone, Mrs. E. P. Thomas, Jr. Mrs. Louise Winters, Mrs. B. F. Voss, Mrs. Charles McMichael, Mrs Robert A. Crawford, Mrs. Carl Hedrick and Mrs. G. W. Richie.

Study Meet of Woman's Music Club

Mrs. J. R. Johnson was the leader of the study meeting of the Woman's Music club held last evening at Carnegie library. The topic for the evening was "The Rise of Polyphony." Mrs. Johnson was assisted in presenting the subject by Mrs. Charles McMichael. Following the talks by the leader and [illegible] a most splendid [illegible] was given. Mrs. C. M. Boone contributed several melodies, Miss Sheldon "Lether Lemon," and Miss Laura Denman rendered Bach's "Prelude and Fugue" in a most excellent manner. "Mi-tona Mia Cara" was given by the Music Club Double Quartette, Mrs Tolmadge, Mrs Mellinger, Mrs Murray, Mrs. Dawson, Miss Glass, Mrs. Boone, Mrs Magers and Miss McFarland under the direction of Miss Mortley.

The next meeting will be a study meeting on November 6, when "The Rise of Instrumental Music" will be discussed.

Miss Margaret Stillwell has returned to her home in Zanesville after a two weeks' visit at the Gray home in Adams Mills

NEWSPAPERARCHIVE® NEWSPAPERARCHIVE®

THE DAILY TRIBUNE

INDEPENDENT MORNING DAILY

Entered as second-class mail matter at the postoffice at Coshocton, Ohio, under the Act of March 3, 1879.

Editorial Office, Counting and Press Rooms, Main Street, near Sixth. Office open day and night.

The Tribune receives the service of the American Press Association, the International Syndicate, and the Publishers' Press, New York.

A special favor is conferred by telephoning news to The Tribune. Both Phones.

SUBSCRIPTION TERMS:

Delivered by carrier, a week	10c	Four months by mail	$1.00
One year by carrier	$5.00	Three months by mail	.75
One year by mail	$3.00	Two months by mail	.50
Six months by mail	$1.50	One month by mail	.25

Cards of thanks and obituaries will be charged for at 5cts per line.

COMMUNICATIONS.

The columns of The Tribune are open to communications from its readers. All manuscripts should be plainly written and on one side of the paper only. No communication indulging in abuse or offensive personalities will be accepted. Opinions by the authors of communications in no way commit the paper to their views. No communication will be accepted which is not signed in good faith by the author, but upon request the signature will be omitted from the publication. No communication in excess of 700 words will be accepted.

A NEW WAY TO MAKE PROSPERITY

"When Greek meets Greek, then comes the tug of war." When trust meets trust, something's got to give. For years there has been a limited demand for steel. Various causes have been assigned, but the steel trust itself has long refused to admit that its own extortion has been the real reason of the slump in the steel output.

But now the trade dispatches tell us that "There is no getting around the fact that the increase in production is due to the low steel prices." This is only another way of stating the old trade maxim that low or fair prices mean increased sales. When low prices are due to the fact that no one will buy, or when prices are low and there are no buyers, then it is a horse of a different color.

Financial reports show that steel commodities in all the leading lines are averaging $8 a ton lower than in 1907 and in many cases are lower than they have been since 1893. And yet we have it from the big steel men at the head of the trust that "We have no cause for complaint." This only proves that there has been a demand for steel all along, but that this demand has been materially limited by high prices.

The change in front of the magnates has relieved the situation all around. The railroads have long wanted more steel, but they have refrained for months and years from buying in quantities that they desired solely because they could not meet the trust prices. But now they are buying as are the consumers of steel in many lesser lines. The result is that the steel men are making money, their workmen are busy and their plants are operating freely. Now if the traditional price of $28 a ton on steel rails were cut it would help some more. Reasonable prices always bring buyers.

YES, HE'S AN AMERICAN

It's hard to keep a good man down and, as old Artemus Ward used to say, when he's an American, "It simply can't be did." There's a young Yankee over in Persia just now on whom it will be well to keep a watchful eye. His name is Morgan Shuster and he was "imported" by the Persians from this country last summer.

He is sort of foreman over the whole works out in Persia and it now looks as if the ancient empire will have to be saved by Shuster, if it is saved at all. It will be remembered that the old absolute monarchy in Persia was overthrown by a horse trader and a constitutional reign was established. The new regime granted the young Persians about all they desired in the way of a square deal, but the real problem they had to face was how to save the liberties they had gained.

England and Russia got wise to the situation in the Far East something more than a decade ago. For fifty years they had been on the point of open rupture each year. Each wanted the lion's share and their mutual jealousies kept both from gaining new territory. They finally decided there were enough lambs in the Central Asian flock for them both to shear and they were getting together in fine shape for the shearing.

About the time the Turks disposed of Abdul Hamid the Persians threw their old absolute shah, Mohammed Ali Mirza, into the discard. This suited neitr Russ nor Briton, for both saw that the new order of things in Persia would upset their plans for the dismemberment of the empire. The young Persians in their hour of need, besought the American state department for relief and Shuster was picked as bein about the righ calibre for the job.

When he arrived in Persia the mejliss—the Persian congress—told him he was to be made treasurer general of the empire with the powers of a dictator until the mejliss thought it could get along without his services. Well Shuster used to play football and consequently realized the value of team work. He counseled with the wise guys and got the lay of the land in short order. He soon saw that at the bottom of the whole trouble was the land greed of Russia and England.

Both nations were modest, but frank. The English admitted they only wanted the tail of the dog and the Russians the ears. But when the former indicated just where they proposed to cut the coveted tail it was found to be dangerously near the shoulders of the animal, while the generous Russians, not to be outdone, declared they intended to apply the knife shortly in the rear of the shoulders.

As this would have left young Shuster without anything to be foreman over he naturally kicked and advised the Russians on the north and the English on the south that as he objected to be drawn and quartered he was going to buck the line. The Russians made the first move. They had loaned the mejliss money and Shuster paid the interest by checks signed by himself. The Russians, in diplomatic language told him he was a "dead one" and his checks didn't look good to the gentlemen in charge of the exchequer back to St. Petersburg.

Shuster promptly knocked the combined English and Russian chip off the Russian shoulder and returned the checks with the brief observation that it would be those checks or no interest. He then promptly organized the customs police and put Major Stokes, a young Englishman, at their head. Shuster shrewdly told all the Persian boys that Stokes "had the goods on him," was next in command and that he would back him to the limit. He then waited for either Russ or Briton to start something.

In keeping with their agreement the English backed up the Russian protest with one of their own and both sides notified Boss Shuster that if he didn't come across with real coin of the realm, they would take it out of the Persian hide—or rug—or words to that effect. Shuster told them to come on and then loaded the London newspapers up with stories of the true situation, how Russia had tricked England into demanding the resignation of an Englishman who was really the second official in the Persian empire. And this at a time when England was making such a fuss over President Taft's plans for universal peace!

The British in Central Asia saw that Shuster "had put one over on them," and, with an unofficial protest, let it go at that. But they got busy in another direction. They got the Russians to stir up old Mohammed Ali Mirza and put him at the head of an expedition of Russians. The whole outfit was financed and officered by Russia with the tacit sanction of England. But Shuster was ready for them and with the young Persian militia cleaned up on the whole revolutionary outfit so completely in one battle that the plotters have now given up trying to gain their ends by force and have fallen back on their old scheme of lying and intrigue.

Shuster has accomplished all this in the space of six months. He is going calmly about his business of getting Persia on her feet and he is keeping the Russians on the north and the British on the south guessing at every move. He is satisfied that in a few years the Persian people will be a unit for the new order of things and that the ancient empire will be preserved intact. Thus has another hustling, progressive young American made good and thus has reaction and standpatism got another solar plexus jolt in this far-away quarter of the world. In a quarter of a century from now Morgan-Shuster, American, will have a new title. It will be "Father of New Persia."

These are perplexing days. Whether to put on winter underwear, whether to put away the lawn mower, whether to start the furnace and whether to can the ice man are questions that would overtax the wisdom of the supreme court.

A little girl out in Indiana got lost while hunting for the pot of gold that lies at the foot of the rainbow. She is not the only one who has come to grief while engaged in the same pursuit.

These roasting ears that come in at the finish of the season are so unusually good as to make one wish that all the early roasting ears had been late, too.

The Wise Guy says: to hear some of these old bachelors talk one would think women do all the courting these days.

WALKER & LAWRENCE

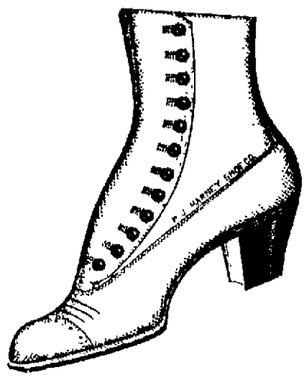

No. 709 $2.50

Women's Gun Metal button, wide high toe, with new heavy heel, flexible soles.

Walker & Lawrence "A Good Place To buy Good Shoes"

ANNOUNCEMENTS

Kindly announce that L. N. Staats is a nonpartisan candidate for delegate for this county to the convention to revise the constitution and that he urges a new constitution that will tend to curb the influence of corrupt politics and let the people rule. Election Nov. 7.

CONSTITUTIONAL DELEGATE

Editor The Tribune:

Please announce my name as candidate for non-partisan delegate to the constitutional convention, to be held November 7, 1911.

ALLEN M. MARSHALL.

Editor The Tribune:

Please announce my candidacy for non-partisan delegate to the constitutional convention in the election to be held November 7, 1911. JOE L. MYERS.

Editor The Tribune:

Please announce my name as candidate for trustee subject to the decision of the election to be held November 7, 1911.

WILLIAM ROBERTS.

Get A Ladder

If you can not reach those apples on the high trees. . . . .

12, 16, 20, 24, 32, 40 Foot EXTENSION LADDERS.

FRANK T. MARKLEY

Guenther Building. South Fifth Street.

Walker & Lawrence "A Good Place To buy Good Shoes"

AMERICAN BOY SHOES FOR BOY SCOUTS

Dickerson Comes Out with Denial

W. A. Dickerson of Willow Brook, denied to Squire Wimmer Monday that he refused to live with his wife because of her homely faces as claimed by Jas English and Robt. Huffman, neighbors.

According to Dickerson his wife would be worth $10,000 to him if she made a good home for his children. She objected to them because of their noise and according to the husband whipped them because they cracked nuts in the yard. He accused the two neighbors, who said things about him, of indulging too freely in hard cider.

Diamond Ring Taken by Agent

Giving his name as Stewart Austin, Cincinnati, a young man selling clothes racks, was locked up Monday afternoon for the theft of a diamond ring valued at $25 at the home of George Siegrist, S. Second street. He later confessed and returned the ring to the police.

Mrs. Siegrist was washing and hung the ring on a nail on the back of her home. Going into the house she noticed shortly afterwards a young man on the back porch. When she agin returned the stranger was gone and when she went to get her ring it was missing. Police station was communicated with and it was but a short time until the thief was behind the bars.

Held for the Abuse of Horse

A warrant was sworn out in Squire Wimmer's court yesterday following an investigation by Humane Officer Vensel, for the arrest of Joe Cooper for alleged cruel treatment of a horse. According to Cooper another man got the horse fair week taking the animal out one night and failing to get back as promised. When the horse was returned, it is said, that one of the hind legs was swollen so badly the animal couldn't move.

MYSTIC THEATRE

"Archibald, the Hero," was the subject of a very interesting and entertaining picture at the Mystic theatre last night, which dealt with cowboys and gave a good idea of the care free and fullness of outdoor life as lived by the far western brother. "Master Cupid Detective" which was shown is a pretty little love story showning how a clever girl assumed the role of Sherlock Holmes solving a badly tangled robbery.

BIRTH NOTE

Born to Mr. and Mrs. William Webb of the Boulevards, Monday a baby girl.

The Commercial National Bank

is the safest place for your Savings Account, whether large or small.

Our thirty-nine years of satisfactory service to the public are a guarantee of the absolute safety which the prudent depositor demands.

J. W. Cassingham, Pres.

E. L. Lybarger, Vice-Pres.

J. M Maylone, Cashier.

C. H. Magruder, Ass't Cash.

Honest Goods Underpriced.

You are not as much concerned with the reasons why we undersell as with the fact that we do. We are willing for you to put our Goods to the only true test of cheapness, viz: Values, then we know what your decision will be.

OVAL WILLOW CLOTHES BASKET

30½x19 inches, closely woven, strong bottom 50c each.

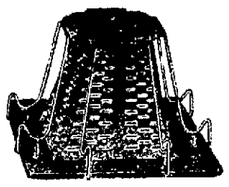

BREAD TOASTERS

Toasts 4 slices of bread at once, does not lie over flames, but stands upright, 10c

JAPANESE THIN CHINA CUPS AND SAUCERS

Full size, seldom bought at our price, 10c.

CHAIR SEATS

First quality Birch color chair seats, 3 ply veneer, nicely finished and perforated.

13 inch 5c
14 inch 5c
15 inch 8c
16 inch 9c

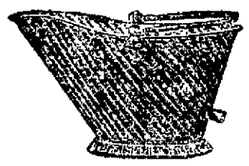

COAL HODS

18 in. Japanned 25c
17 in Galvanized 27c

COFFEE MILLS

Holds 1 lb. coffee a rapid grinder, 40c.

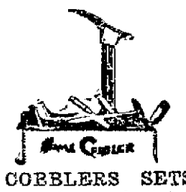

COBBLERS SETS

Contains 1 stand, 3 lasts, 1 hammer, 1 pkge. nails, 1 shoe knife, 2 awl and handles, 1 pkge clinch nails. Complete in wood box 50c

THE CASH STORE

FRANK C. BURCH, Prop.
Realty Building South Side Court Square
THE LONG STORE WITH THE SHORT PRICES

Farmers!!

Save your seed corn. We expect to have a corn show early next spring. Will offer prizes that will make it worth your while to save your corn.

The Gray Hdwe. Co.

THE COLONIAL

Charles A. DeVank & Co., appearing at the Colonial theatre the first half of the week do some very clever things. Baby Queen, the singing and dancing soubrette did not pass unnoticed. The magician and his mystifying 'stunts' received close attention. The show is good. Is on a higher level than usual and well worth while seeing. These chilly evenings the Colonial is not only entertaining place but extremely comfortable. The pictures as well as the vaudeville features, contained much last night that is liked.

Ample Provision.

Life Insurance Agent—My dear sir, have you made any provision for those who come after you?

Hardduppe—Yes; I put the dog at the door and told the servant to say I'm out of town.

Seeking a Motive.

New York, Oct. 23. Evidence possibly leading to the establishment of a motive is coming to light in the case of William McFarland, the advertising manager, who is in jail in Newark, charged with the murder of his wife, Evelyn. Letters were found in McFarland's home by detectives after his arrest on his return from Philadelphia. Passages in these letters might be construed as an explanation of MacFarland's trip to Philadelphia the day following that on which the wife died after drinking cyanide of potassium

There are twenty—four evangelical Christians among the forty-two members of the Labor party in the British house commons. One of these is a lay preacher, three are Baptist deacons and three are actively engaged in the brotherhood movement.—Record of Christian Work.

NEWSPAPERARCHIVE® NEWSPAPERARCHIVE®

Classified Advertisements

The Morning Tribune Classified Page is the meeting place of Buyer and Seller, get in and be convinced.

What you want, someone else has. What someone else needs you may have. The great Clearing House for the people's wants and the people's needs is the Classified Page in The Morning Tribune. If you need something, ask for it through The Morning Tribune's classified columns. If you have something of value which you do not use yourself, make it known through **The Classified Columns of The Morning Tribune.** It is the most closely read, the most widely read page of any local newspaper. Use it, it's cheap. It's effective. It gets results. The best 25 cent investment on earth. Try it. **25 words or less for 25 cents, to run six times.**

HENRY MILDER
626 Main street
DRY CLEANING and PRESSING
Suits $1.25
Skirts 50
Goods called for and delivered. Open evenings.

WANTED

WANTED—To buy a single buggy and harness. Bell Phone 789.

WANTED—Rye for seed. Phone Citz. 625 A. Edw. LeRetilley, 330 North Fourth street.

SALESMEN WANTED — Experienced salesmen to handle our complete line of advertising calendars, novelties, cloth goods, bank supplies; trade well established; exclusive territory; liberal commission. Economy Advertising Co., Iowa City, Iowa.

WANTED—You to call Northrop's livery after Oct. 22 for your cab and hack service, prompt attention given all calls on either phone.

WANTED—10 laborers at Hydro Electric plant, apply at works.

WANTED — Experienced sewers at Leavengood Glove Co., apply at factory, rear 1030 Orange.

WANTED — Chestnuts, hickory nuts, eggs, poultry, highest market prices paid. Chas. Lorenz.

WANTED—A girl to do general house work, family two elderly people. work not hard. Mrs. James Crawford, Phone B 352, 636 Chestnut.

WANTED — 50 head of hogs weighing from 80 to 125 lb. Call 154 Citz. Phone, or address W. F. Mowrey, Coshocton route 1

FOR RENT —Rooms

FOR RENT—4 rooms and bath, gas stoves already connected. Inquire Louis McClain, Chestnut and Third.

LOST

LOST—A gold bracelet, hand-carved. May have been lost on street or fair ground. Finder will please return to 531 Chestnut street and receive reward of inquire Citizens Phone 54.

SHOOTS HIS WIFE AND SON

Drink-Crazed Man Then Kills Himself With Revolver.

Camden, N. J., Oct. 23.—After shooting his wife and son, Nicholas Thinnes, 50, tailor, sent a bullet crashing through his own brain, causing instant death at their home early today. Thinnes had been drinking heavily. Mrs. Thinnes was in the kitchen preparing breakfast, her son Henry, 16, with her. Before either had an opportunity to flee, the drink-crazed man pulled a revolver and began blazing away. The first bullet hit Mrs. Thinnes in the arm and the second ploughed through the boy's cheek. He then sent a bullet through his own brain, dying instantly. The wife and son are in a hospital and probably will live.

Falls 145 Feet Into River.

Cleveland, O., Oct. 23.—Carl Schultz, working on the new bridge at Rocky River, lost his balance and tumbled from a suspended timber 145 feet to the riverbed, sustaining injuries from which he will die.

FOR RENT —Houses

FOR RENT — Convenient five-room house in good neighborhood Bath and Gas with stoves already connected. Inquire at 622 Vine street or Bell Phone 393

FOR RENT—Five rooms, with all modern conveniences in the Heskett residence, Cambridge street. Suitable for small family. Laundry, with soft water attached, Call 539 Cambridge st. or see J. A. Heskett.

PUBLIC SALE

PUBLIC SALE—Oct. 28 at 12:30 sun time, 2 miles S. W. of W. Lafayette we will sell horses, cattle, sheep, hogs, farming implements, 14 tons hay, 140 shocks fodder. G. W. Lane. Porteus Gaskill.

BOY DYING IN HOSPITAL

Two Young People Found Shot In Youngstown Hotel.

Youngstown, O., Oct. 23.—Maintaining that he did not shoot himself or his companion, Gladys Wilson, alias Lydia Grummel, 25, Robert Roy McCready, 19, a high school boy of Beaver Falls, Pa., is dying at the City hospital from a bullet wound near his heart. He also asserts the girl did not shoot him. The girl, shot through the shoulder, will recover. The two were found in a room together at the Salow hotel.

As McCready was being taken to the hospital, he murmured: "Who was the pretty girl who shot me?" Then he refused to say more.

McCready came from Beaver Falls Sunday and registered at the Salow. The Grummel girl, whose home was formerly at Sharon, also came to the hotel, alone. The police worked on the theory that there might have been another woman in the case, but now declare they do not believe that

FOR RENT

FOR RENT—Vacuum cleaner or will sell. A $25.00 machine at a bargain. No 255 Tribune.

FOR SALE—Live Stock

FOR SALE One work horse, one family driving mare, one Holstein bull calf, 4 weeks old. A. C. Nichols, Pleasant Valley, Citizens phone 971

"No better pictures of the sacred places at Lourdes can be procured than the postcards which are for sale there, and the great numbers of these which are sent away by visitors have made the church, the grotto, the walks and the streets familiar to interested people all over the world," writes an American from that place. "But the people one must see to be deeply impressed as we were—old and young, native and foreign, all devout and awed in shadows of the holy sanctuary. In this atmosphere three women were unpleasantly conspicuous a few days ago, because of their extremely fashionable attire and irreverent conduct, and when they blocked the way where invalids were being wheeled, carried and led to the grotto, an American boy earned the thanks of those who looked on when he reproved them in emphatic terms

Whistler and Disraeli.

Whistler once came very near to painting a portrait of Disraeli. He had the commission. He went down to the country where Disraeli was, but the great man did not manage to get into the mood Whistler went away disappointed, and shortly afterward there took place a meeting in Whitehall which was the occasion of a well known story. Disraeli put his arm in Whistler's for a little way on the street, bringing from the artist the exclamation. "If only my creditors could see!"

FOR SALE—Miscellaneous

FOR SALE 6 h. p. Twin Excelsior motorcycle cheap if sold at once. Apply Don Renner

FOR SALE—One bed room suite, one bed, folding bed and carpet. Inquire at 240 S. Sixth street.

FOR SALE—One-horse Brown wagon. Call Citz. phone 189.

FOR SALE—One new suit of men's clothing, Tuxedo coat, new Derby hat, size 7⅛, overcoat, good coat and vest open front gas stove and baby walker. Call 704 Main or Phone Citz. 508 B.

FOR SALE—Two square dining tables and one small boy's bicycle in good condition. Mrs. James Kinney 132, W. Walnut, Bell phone 679.

FOR SALE—Houses

FOR SALE—Good residence in town, barn and out buildings, also small fruit farm, household goods of all kinds, must sell on account of leaving town. Call 328 South Second street B. F. Stover.

SOUL MATES FROM YOUTH

Woman Confesses To Thrusting Knife Into Heart of Man.

Cumberland, Md., Oct. 23.—Admitting that she stabbed Clarence W. Button, 39, to the heart because he tormented her about a young woman named Cross, Mrs. Walter Williams, 38, better known by her maiden name of Fannie Law, has given herself up to the police.

She and Button had been out on McNamee's hill, on the edge of the city, where they had luncheon and drinks, which they took with them It was almost a daily occurrence and had been for years, for them to visit this spot. Several years ago a negro followed them and attempted to assault Mrs. Williams, and in defending her Button was stabbed.

Button had been twice married His first wife divorced him, and his second wife, who was Josephine Dunlap, from whom he separated, lives in Wheeling, W. Va. Mrs Williams and her husband parted soon after the marriage. Button and Fannie Law had been soul-mates from youth, it is claimed They quarreled frequently. Constable Harry Button, father of the dead man, said that his son was afraid of Fannie Law; that since she was a little girl she had always sought his company and was constantly shadowing his home

In her statement to the officers she said the knife belonged to Button, she having frequently borrowed it for use in her crocheting. She rushed on him, stabbing him while he was reclining on the ground He made no resistance and lived a few minutes, in the meantime talking kindly to her and telling her "For God's sake, get rid of that knife."

Over at Erie basin, working on odd days when his rheumatism will permit, is a retired sailor—retired to work or starve because between rheumatism, bad eyesight and age he is no longer of use even on the canal. He is seventy-five years old, and for sixty of those years has chewed a certain brand of tobacco that comes wrapped in tin foil. When he began his chewing he started saving the tin foil wrappers, hoping they would be of value some day. Not one wrapper did he waste, and he has saved them to this day. Every time he buys a package of the chewing he carefully takes off the wrapper and pats it around one of the big balls of tin foil he has saved. In all he has twenty-one huge balls, and the old fellow watches them carefully lest they be stolen, for he expects to make a great deal of money some day if tin foil goes up.—New York Press.

Its Havoc.

"Love certainly does play havoc with a man's anatomy."

"In what way?"

"It makes him lose his head, give away his hand and often breaks his heart."—Baltimore American.

MISCELLANEOUS

REWARD -$5 reward will be paid by the Wear-U-Well Shoe Co., for information leading to the arrest and conviction of person or persons destroying their signs.

FEED BARNAND LIVERY

R. H. LEMBRIGHT. The 10c feed barn man wants his friends and patrons to know he has changed his place of business from Third street to the John Wagers barn, located on South Second street near the Hanley mill where he will have better accommodations The place where you can feed and have your rigs under shelter at the same old price. R. H. LEMBRIGHT.

PROF. LANE'S SCHOOL OF MUSIC—Prof. Lane's school of Music give exact knowledge of the characters that represent music and the true technic that belongs to instruments. Classes of four in violin, mandolin and guitar, have reduced prices of instructions. Call Mondays and Tuesdays at 137 S. Sixth street.

OLD COINS— $7.75 paid for rare date 1853 quarters; $20 for half dollars; we pay a cash premium on hundreds of coins; keep all money dated before 1884 and send 10 cents at once for our new illustrated coin value book, size 4x7; may mean your fortune. C. F. Clarke & Co., Coin Dealers, Dept. 91, LeRoy, N. Y.

The etiquette of drinking as understood by the serving man in certain Highland housholds in former days was sometimes outraged by the abstemious guests. At Castle Grant when a carousing party was on two Highlanders were always in attendance after midnight. On one occasion when two of the company, either from their abstinence or their superior strength of head, walked upstairs, declining the proffered assistance, the attendants, astonished and indignant, exclaimed: "Ach, it's sair changed times at Castle Grant when gentlemen can gang to bed on their ain feet, whatever."—London Cronicle.

Some Verbal Slips.

Without being a pedant one may note many inaccuracies in the use of words in his own speech and in that of others. Perhaps "excuse" for "pardon" is the most common of these, not to consider mere malapropisms or murders of the king's English. "Anxious" used where "eager" is meant is another frequent error, and more often "secure" is spoken incorrectly than correctly. Ordinarily when "procure" or "get" is intended "secure" is said These instances do not come within even the category of distorted synonyms. They are simply words misapplied. Of practically synonymous terms which have different shades of meaning the misuses of ordinary conversation and of writing are innumerable But to find fault with most of these latter wants of precision would be priggish. It is a profitable mental exercise to study at times a book of synonyms or a thesaurus The book stores and libraries will be glad, besides, to guide the wayfarer to many books of verbal purities.—Kansas City Star.

The Little Word "Yes."

"Yes" is a simple word spelled with three letters.

It has caused more happiness and more unhappiness than any other word in the language.

It has lost more money for easy lenders than all the holes in all the pockets in the world.

It has started more dipsomaniacs on their career than all the strong liquor on earth

It has caused more fights than all the "You're a liars" that ever were spoken.

It has procured kisses and provoked blows.

It has defeated candidates and elected scoundrels.

It has been used in more lies than any other expression.

It is not meant half the time it is said.

Will it continue to make such a record?

Yes.- Philadelphia Inquirer.

More Suitable.

"You call this cake angel food?" said the harsh husband.

"Yes, dear," said the timid wife, "but if the diet doesn't seem exactly what you want here are some deviled crabs."—Washington Star.

FOR SALE —Farms

FOR SALE— The late Hiram and Jane Dickey homestead near Keene, Millcreek township. 115 acres good hill land in good shape fair building, well fenced, well watered by springs. Estimated $3000 worth of timber on farm. Will be sold at right price and good terms. W. H. Dickey, P. O. Coshocton. John L. Dickey, Chas. T. Dickey, Fresno, Citz. 644.

WANTED —Miscellaneous

WANTED—You to know that now is the time to buy horse blankets. I have the celebrated Northern Ohio Line bought direct from the Mills, at the right price. Call and see them, the best values made for the money, I also have robes, trunks, traveling bags and suit cases from 75c up. The Grinell auto and work gloves. J. E. Glass, the Harness Man.

THERE'S TOO MANY BRAINS

Cornell University Is Overstocked With Pickled Variety.

Ithaca, N. Y., Oct. 23.—There are too many brains at Cornell university, that is, too many pickled ones, according to the curator of the museum at McGraw hall, who says if more room is not provided persons will not be able to get through the museum any longer because of the brain congestion. The trouble began when Professor Burt G. Wilder, the celebrated Cornell brain authority, retired from active work and the arrangements of McGraw hall were changed. A laboratory was put in and the brains removed one story up. They are now cluttering up the museum, boxes, barrels, cans, bottles, cases of them, and famous brains and criminal brains are packed together in hopeless congestion. Unless some relief is provided by the university there is grave danger that some day the brains will spill out of the windows or over the floor

Call The Tribune office if you fail to receive your paper.

THE CASH STORE

BUY TURNIPS

Potatoes are high-priced this winter

CABBAGE

Fine firm heads Slaw is good, but Oh, you Kraut! Tomatoes and Beets for canning Try our Carrots. Watch for the Green and White wagon or phone Citz. 725 C.

John M. Wells.

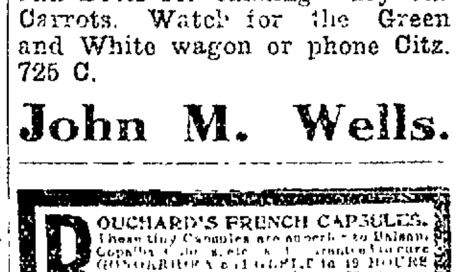

Sold in Coshocton by C. E. Anderson

OSTEOPATHY

Dr. D. C. Westfall, the Munn Bldg. Office hours 9 to 12 and 2 to 5. Citizens phone Res. 491-B, Office 717.

CHAS. W. LOOS & SONS
Main Street Garage and Salesroom, New and Second Hand Automobiles for sale. Ricketts Bldg, Opp City Hall Bell phone 573. Cit. 740-B.

Town Under Martial Law

Coweta, Okla., Oct. 23.—Practically under martial law, while uniformed national guards patrol her streets, Coweta affected a strained calm, following the outbreak of a race war, which resulted in the killing of two men and the serious injury to two others.

A special train from Muskogee bearing a company of national guards pulled into the little station here and the soldiers with rifles loaded and bayonets, filed out and took up their positions on Main street, prepared to quell any disturbance by sheer force of arms.

John R. Thomas, a railroad man, was found seriously shot outside Coweta. Barely conscious, he told of having been waylaid by armed negroes during the night.

State militiamen arrested twelve negroes Negroes' houses were searched. In nearly every one, the authorities say, they found arms hidden.

Despite the early hour at which the troops arrived, the town was still alive with a seething, muttering mob of men, their set faces indicating a resolve to resist to the last the threatened invasion of the blacks from the outlying districts, which was threatened as a result of the lynching of Ed Suddeth, a negro, after Suddeth had shot and killed City Attorney J. T. Beavers and wounded Carmen Oliver and Steller Thompson, white men.

A telegraph operator named Swazer was walking with a young woman when Ed Ruse, a negro, in passing, pushed the girl from the sidewalk into the mud. Swazer struck the negro, and another white man, whose name is being kept secret, seized Ruse and Swazer beat him with his fists.

Ruse had been walking the streets with a long knife in his pocket seeking the man who held him. City Marshal Hart ordered the negro to give up the knife and Ruse shot at him.

At that instant Ed Suddeth ran out of a house across the street and opened fire, instantly killing City Attorney Beavers and wounding Oliver and Thompson, all of whom were passing at the time and had taken no part in the trouble.

Suddeth took refuge in a nearby house, which was bombarded with guns and revolvers by several white men. The house was set afire and Suddeth fled. He was shot but not fatally injured. He was taken to the water tank, a rope placed about his neck and was swung up. It was then decided, however, that to kill him would precipitate a general race war, and he was cut down, but the mob later prevailed.

IS CRAZED WITH GRIEF

Mayor of French Town Suicides When His Plans Fail.

Paris, Oct. 23.—Crazed with grief over the failure of his cherished plan for the municipal ownership of the gas company, M. Mouchel, mayor of the town of Elbouf, killed himself with a revolver in the celler of the town hall early today When the council met on Oct. 10 Mouchel was compelled to admit that municipal ownership so far as Elbouf was concerned was a flat failure. Men had not worked so well as city employes as they did when the gas works were owned by a private company and the loss to Elbouf amounted to 65,000 francs To meet that and other deficiencies the town was compelled to float a loan of 300,000 francs, and Mouchel, who was also a deputy, was greatly affected The failure of his Socialistic measures preyed upon his mind until he put an end to his troubles.

The financial troubles of the earl of Yarmouth, the marquis of Huntly and Lord Chelsea are not the only cases of needy aristocrats. There are many others whose landed estates are mortgaged up to the weathercock on the stables, and who are only kept afloat because of the impossibility of their creditors realizing by foreclosure.—London Opinion.

Postmaster General Enjoys Ride In Aeroplane That Carries Mail

Photos by American Press Association.

CARRYING the mail in an aeroplane is not only practicable, but it is enjoyable, according to Postmaster General Hitchcock. He ought to know, because he has tried it. In the recent aviation meet at Hempstead, about twenty miles east of New York city, out on Long Island, mail was carried at regular and frequent intervals from the aviation field to Mineola to be placed on the train All letters and postcards mailed—and nearly every visitor mailed from one to a dozen—bore a special postmark showing that it had made a flight through the air. In the lower picture Mr. Hitchcock is shown handing the first mail pouch ever carried through the air in the United States to Earle L. Ovington In the upper picture Mr. Hitchcock is shown seated in a biplane beside Captain Paul W. Beck of the United States army. In this machine Mr. Hitchcock flew over to Mineola, several miles away, dropped the mail bag and then returned to the aviation field. He had previously made a flight in a monoplane, but said he much preferred the biplane, as it gave him a better view of the country over which he was flying. He said he enjoyed every one of the twenty minutes he was in the air.

NEWSPAPERARCHIVE®

It Isn't Their Job

Therefore Housework Looks Beautiful to Some People

"IT was Tom Sawyer and his white-washed fence," said the woman who writes for a living, "who first immortalized the joy of the other fellow's job. This explains, I suppose, the fact that the woman's magazines today are bubbling over with fanciful articles entitled for example, 'Good Taste In Dish Washing' and 'How to Beautify the Garbage Pail.' The overworked housewife, wearied by the monotony of three meals a day and all concomitant evils, is refreshed beyond all measure when she can snatch a few minutes from toil to peruse in the pages of her favorite home monthly inspirational articles which seem the very ebullitions of lofty souls able to rise above the sordidness of daily living and to dignify the scrubbing brush, the meat chopper and the washtub. She is apt to feel discouraged with a sense of her own unworthiness as one abiding on a lower plane unless she recalls the fact that these enthusiastic articles are written by women whose whole task is to write about housework, not to perform it themselves in large doses.

"Hardly without exception women writers, doctors, lawyers, teachers and all others who earn their living with their brains rather than with their hands cannot say enough in praise of domestic duties. They speak, too, in all sincerity, for there is nothing more regenerating to the tired brain worker than the relaxation that comes from a complete change of employment, personified in their case by a dip into manual labor. They all have noted also that it is far easier to force one's hands than one's brains. Small wonder it is that the woman whose ordinary path of duty lies along scholastic lines welcomes the emergency call which points the way to the frying pan or the bread board. The suffragette is as proud of her shelf of jellies as Marie Antoinette of her model dairy, and for the same reason—'it isn't her job.'"

The Art of Teamaking.

A GOOD cup of tea is something too infrequently met with when one considers the prevalent use of tea as a beverage. The fault often lies less in the tea than in the manner of its making. Here are some of the rules which, if observed, will prove the quality of the product:

Don't use water that has been boiled a long time in brewing tea.

Don't use water which has not yet reached the boiling point.

Don't allow the tea to brew for more than five minutes.

Don't make tea in a cold teapot. Rinse with hot water before placing the leaves in the pot.

Don't pour a second water over the leaves when the first brew is exhausted.

Don't allow tea to grow damp in the caddy.

Don't buy too cheap a quality of tea and expect good results.

ing a delightfully refreshing beverage: Heat the earthen or china teapot thoroughly with boiling water, then empty out the water and put in the tea, pour in freshly boiled water, let it stand for five minutes and serve.

The teapot never touches the stove. A tiny tea cozy of Japanese paper is put over the teapot the moment the water is poured on, and a delicious cup of tea is thus secured without having extracted the injurious ingredients—the tannin.

Always use a porcelain or earthenware teapot. Tea experts tell us that the fragrant leaf should never touch metal.

What Is New, Smart and Exclusive In the Season's Fashionable Furs

HANDSOME WRAP OF BROADTAIL.

LATEST STYLES IN MARABOU SETS FOR THE AUTUMN

NOTHING is softer and more becoming to the face than marabou, and for an in between season set to don before it is really cold enough for fur the marabou muff and neck pieces are just the thing. The illustration shows the latest developments in these feathery accessories combined with handsome brocades, satins and velvets.

THE most interesting news concerning the mode in pelts is the introduction of tailor made suits in fur with an accompanying hand bag to match. The skins used are moleskin and broadtail, the latter further beautified with trimmings of ermine. In cut the fur tailored suit resembles its sister of cloth construction. Skirts are narrow and jackets short and semifitting. The fur bags carried with these costumes are huge affairs finished at the bottom with a deep fringe of silk.

The novelty fur of the season is silver seal, and as this skin seldom comes out in the same tone the pelt will be used almost exclusively by milliners in their creations. Another pelt that is rather new is the fur of the gray wolf, which makes up into delectable scarf and muff sets. By the way these scarfs are extremely wide and long, reaching in many instances to the hem of the skirt.

Muffs will continue to be large, with a soft padding, giving some thickness, and one finds the most costly furs made up into flat, roundish muffs with a deep, heavy fringe of the same color across the bottom. The large, fat bolster muff so much carried last winter is not among the new showings. It has been replaced by a triangular creation, which is even bigger and more imposing than the bolster effect. The deep point of this triangular muff hanging low when carried is rather effective, but it remains to be seen whether it will be taken up by conservative women.

In decided contrast to the wide scarfs and stoles are the tiny circlets of sealskin and moleskin worked out in mosaic patterns. These pieces are about six inches deep and fit snugly around the throat.

Coats in imitation and the cheaper furs are made up in long, loose kimono shapes making them easy to slip on over dressy frocks, but seal, mink and sable are not often cut in fancy shapes which are apt to go out of style quickly. These models take the form of short jackets, with braid and button trimmings, or box coats for motoring and driving, and are cut on the regulation ulster lines, with fitted sleeves.

Maribou will share honors with the fashionable furs the coming winter. In connection with maribou effects there are other feather novelties of a striking character this season.

Why should a waist belt made of feathers be one of fashion's contributions to the autumn program unless it be with a view to pleasing those who rejoice in novelties? It is not a sensible suggestion, but small feathers closely packed together are deemed very smart now. They are the feathers of barn door fowls and game birds that are used, dyed to meet the needs of their manipulators.

A pair of boudoir shoes is made all of glossy brown feathers, mingled with the metallic green that is seen in millinery so often now. There are plume bandbands too which take the place of ribbon upon felt hats, and with their usual delightful inconsequence the brims of such hats are in some cases made of white net elaborately embroidered with white floss silk.

CATHERINE TALBOT.

Tailored Suits of Moleskin and Broadtail With Bag to Match

MODISH SET OF AUSTRALIAN CHINCHILLA.

The Value of System In the Household

IT is not the woman who rushes in madly who accomplishes most. System is what counts. Have certain hours for certain duties.

Give yourself plenty of time for the performance of each duty, but no more than you are entitled to according to your plans made beforehand.

Five minutes' reflection at night is worth more than an hour's rush in the morning.

Let the busy woman see that her clothes are in order for the next day, that she has a clean change of linen with all the buttons on, that her shoes are well polished and her gloves and belt laid in plain sight.

If everything is at hand she should be able to take her bath and dress in half an hour. Then she may eat a leisurely breakfast and be ready for a good day's work.

That's what a little planning and foresight will do for her.

The woman whose house is run in the best order, who keeps her help the longest and has them best trained has a day for each duty.

She can in this way accomplish part of her work before her mistress is up, as well as plan tomorrow's labor the way her mistress does.

Method should always be used with respect to children. A child who knows what it is expected to do at a certain hour will eventually be trained into the routine of doing it, thus saving its mother many precious minutes.

The woman who has no method might just as well give up trying to accomplish anything in this world. She loses too much time through lack of forethought and planning.

Winterhalter Girls

THE appreciation for sloping shoulders, a synonym for all that was shrinking and tender and essentially feminine in the middle of the last century, is noticed again this season, and the evening aspect of many a winter's debutante will be that of Winterhalter's portraits of the beauties of 1840 and thereabouts. The corsage is worn low upon the shoulders, and the outline is very simple. A few folds of gauze drawn beneath a large rose in the center suggest the bertha of old times that made so beautiful a frame for the figure.

Many girls of today have a charming faculty for adapting the prettiest fashions of early Victorian days, improving upon them. It is needless to say. They dress their hair with the simple and demure grace of that period without its severity and wear the chaplet of leaves and foliage that used to be almost an essential badge of girlhood with a new and very alluring grace.

Hand Bags to Be Smaller

THERE is every indication that hand bags are going to be smaller this fall than for several seasons. Women are tired of carrying bags as cumbersome as suit cases wherever they go. Even the bag made like the dress shows the same tendency to shrink in size.

All that is needed to fill a bag that goes with a gown are a few toilet accessories, and there is no use in the clumsy things that have been serving the purpose. Cords to bags are also becoming shorter, though for bags that match gowns the cord must be long enough to swing the receptacle from the wrist. The Japanese bags with celluloid bars across the front and back each side the opening are the ones in general use.

Jewel Box In Bedstead

A WOMAN having a horror of burglars after having thought of all manner of means of keeping her jewelry safe has had one of the posts of her bedstead hollowed out to make a safe hiding place for her treasures.

The jewels cannot be discovered by unscrewing the part about the hollowed out receptacle, for, although there is a removable head at the top of the post, there is also a second very cleverly arranged pediment, which must be removed before the receptacle in which the jewels are placed can be found.

A SIMPLE PRECAUTION.

The wise woman sent a sudden vigorous puff of breath at the jet of steam rising from the copper teakettle she was filling and repeated it hastily as she filled the blue pot and set the kettle back on the stove with a nod of triumph. "That trick has saved me many a scalded hand," she asserted. "Whether I read it or was told it I am not sure, but until I tried it I was always getting the most painful burns."

THIS sumptuous limousine wrap designed for wear over afternoon reception and bridge gowns shows the Worth hallmark in every line and in the well chosen combination of material. The wrap is of broadtail heavily embroidered with chenille. The lining is of Persian satin in dull rose, blue and mauve shadings, and this lining is matched in coloring by the brocade velvet cape collar which turns back over the shoulders of the garment. A bit of the velvet appears also in the sleeves.

THE BIAS FASTENING.

It is one of the new fashions to fasten a skirt on the bias from the right hip over to the left knee. Blouses are also fastened in this diagonal fashion. The idea was brought about by the innovation of one sided trimming on many of the new gowns.

Jabots Worn on Heart Side

THE fancy which has sprung up this year for the jabot has become almost universal. The new effects are far removed from the slim and countrified plaited jabots which were worn ten years ago. The most fashionable ones at present measure not less than twelve inches in width and starting quite high on the shoulder, finish in a point at the waist like a large revers. The side frill illustrated is of this type.

FRILL OF LAWN AND LACE

The new jabot is worn on the heart side but there is nothing sentimental in keeping it daintily crisp and clean.

Any woman who is reasonably expert with her needle should be able to copy this very smart looking stock and side frill of fine white net and fillet lace. The stock generously formed is of finely tucked net bordered with narrow edging, and the closely pleated triangular shaped frill is bordered on the short and one long side with wide fillet edging.

A VACUUM WASHER.

A device if it does what is claimed for it should be welcomed with joy by every wise and careful housewife has recently been exhibited in Australia. It is a vacuum clothes washer in a form so compact that, placed in an ordinary wash boiler, it forces boiling water through the clothes at a rate of four gallons or more a minute. The cleansing powers of this operation will readily be appreciated, and it is carried on absolutely without wear and tear upon the garments subjected to it.

Cookery Dotes

SAVORY SCRAMBLED EGGS.

SAVORY scrambled eggs, which belong to the same peppery foreign family as Spanish omelet, is a favorite breakfast or luncheon dish in many families. A dozen fresh green peppers are roasted a few minutes, then peeled and all the bitter seeds and membranes removed. Chop them up cook in a very little water till tender and butter well. Six or eight eggs are then beaten as usual, salted and added to the peppers, and the whole is fried for a few minutes in hot butter.

GRAPEFRUIT JELLY.

This makes a delicious sweet for Sunday night supper. Soak two and one half level tablespoonfuls of granulated gelatin in one half cupful of cold water for fifteen minutes, add one cupful of boiling water, three-fourths of a cupful of sugar and one tablespoonful of lemon juice. Keep hot over boiling water till the gelatin is thoroughly dissolved, then strain. Add three tablespoonfuls of pineapple juice and one and three-fourths of a cupful of grapefruit juice. Turn into a mold which has been wet with cold water and set the jelly aside to harden. Pieces of the grapefruit pulp may be added if desired.

VILLAGE CUSTARD.

M. Lafarge, chef at a famous New York hotel, is responsible for this recipe, which, he says, is a meal in itself. The custard is prepared by saturating five cupfuls of dry biscuits with kirsch and placing them in a deep dish with alternate layers of seasonable fruit, such as pears, apples or peaches. Mix for this a half pound of powdered sugar, eight eggs and the yellows of four eggs with three-quarters of a pint of milk. Pour over the biscuits and fruit and poach in the oven, being careful not to let boil.

SAVING THE INVALID'S NERVES.

Silk petticoats, such wearables and creaking shoes should be avoided by the attendant in an invalid's room. Whispering is as much if not more irritating to a sick person when it is heard. It invariably concludes that his symptoms are so bad that they have to be discussed in an undertone. Conversation between the nurse and visitor should be in a low tone of voice, but quite audible. If there is anything to be said that the invalid must not hear it had better be said in the hall, entirely out of his sight, earshot and imagination. A small table in the hall with the sickroom will be appreciated by the nurse and by whoever has charge of the invalid's food tray and call for

PERSIAN brocade in a pattern combining blue and gray tones has been used as the foundation material for this muff and collar set the fur trimming being the soft, rich Australian pelt, which resembles chinchilla very closely. The collar has long stole ends weighted with tassels of gray chenille.

Try This Beauty Sleep

About once a month try this beauty sleep. Sleep twice around the clock and see how rested and refreshed you will feel. At first the restless mind, the very one that needs the treatment most, will say, "Oh, I should go mad lying in bed all that time," but if tried systematically it is not a hardship. Self suggestion plays an important part. When retiring at night impress upon your mind the idea that you need not waken the next morning. When you do awaken naturally have a light breakfast, keep the blinds down and lie immediately down again, with the idea of sleeping a few hours more. Have no reading or writing at hand and keep the eyes closed even if you do not sleep. When you awaken take a little hot milk and again snuggle down in bed, and so on for twenty-four hours. It is the most magnificent way of taking a holiday and will do you more good, make you look younger and fresher than a whole week's outing. Before commencing the beauty sleep take a warm bath.

A TROUBLE SAVER.

When washing children's dresses or underwear with ribbon drawn through, the following is a good plan and saves a lot of trouble, as no bodkin is required. Sew or pin to the end of the ribbon a piece of tape of the same length. Pull the ribbon out of the garment, leaving the tape in its place. When the garment is washed the ribbon is replaced in the same way.

It Fills a Long Felt Want

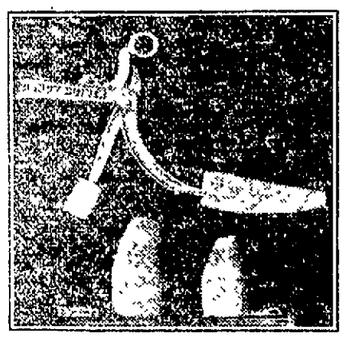

THE NEW SHOE SHINER.

WITH this simple piece of mechanism any woman may be her own shoe shiner for she has only to place her boots, shoes or pumps over the properly sized form, fit it to the tip of the iron nose, clamp it firmly and apply the black, tan or white polish.

STATUE TO MOTHER-IN-LAW.

The mother-in-law is usually considered a very annoying and troublesome person, who is indirectly associated with all the worries between husband and wife. It is therefore surprising to record the tribute to a mother-in-law from her son's wife, no less a personage than the English Queen Mother Alexandra. In the royal mausoleum at Frogmore is a beautiful statue of our Saviour, which was sent from Denmark by Alexandra's order, and on the base are inscribed the words "In memory of the best of mothers-in-law."

GREAT-GRANDMOTHER'S RECIPE.

Here's the way one great-grandmother, aged eighty-nine, managed to be healthy and happy during her long life:

First—A glass or two of buttermilk every day for health. This is excellent for the stomach and counteracts the acids which act on the bodily cells.

Second—Take olive oil either mixed with food or in a tablespoon. This aids in promoting good looks, good spirits and good digestion.

Third—Sleep on a pillow of hops, which promotes sound sleep and refreshing slumber. The best sleepers live longest and enjoy better bodily and mental health.

Fourth—Cultivate cherfulness. This not only makes the cultivator happy, but makes those around him or her more comfortable and inspires friendship.

Fifth—Avoid tight fitting shoes.

All About the House

TO CLEAN CORDUROY.

HOW many mothers have worried over the problem of cleaning baby's white corduroy coat satisfactorily and without having recourse to the professional cleaner.

The garments may be cleaned as often as necessary if these directions are remembered.

Shave very thinly a bar of some pure soap, add with two tablespoonfuls of kerosene to about half a pail of water.

Boil this mixture until it is reduced to one quarter. Use a small portion of this and plenty of water to cleanse the garment. When sufficiently cleansed hold the garment spread out as much as possible while you rinse it up and down in clear cold water repeatedly. Be careful to have the nap running up.

When the pile is raised hang in the same position to dry. Be careful not to wring or otherwise touch the garment. It should be fastened to the line with ordinary clothespins. If by some oversight the nap becomes flattened wait until the place is thoroughly dry when a brisk rubbing with a hand broom will obviate the trouble.

SKIRT PADS.

SOME dressmakers frequently have difficulty in making skirts cut with the raised waist line hang straight in front at the line of the normal waist.

At this point the skirt breaks and is apt to show an ugly wrinkle, especially when the wearer is seated.

This can be obviated by making a small oblong pad of the skirt material and inserting it directly in front. The pad is made four inches long and two inches wide and is placed lengthwise with the skirt. It can be tacked in place.

COPPER CASSEPOLES.

AMONG the novelties for the table are tiny individual copper casseroles. These are highly bronzed and have small flat handles. Fish, eggs, etc., are some of the things that are served in them. They look very well on a dinner table and commend themselves because of novelty.

The housekeeper of today is always looking for something new. It is her pride and delight to get an original table and have something interesting for her guest to look at as well as to eat.

These little casseroles can be served at any meal. It is not necessary to keep them for a dinner entree. Shirred eggs go in them for breakfast and macaroni with cheese for lunch.

DISINFECT YOUR CARPET.

IF any article in the house furnishing needs disinfecting it certainly is the carpet especially if it has been used a considerable time.

The following is a method recommended both as a disinfectant and a preventive of moth.

Add three tablespoonfuls of turpentine to three quarts of water, saturate a linen cloth with this mixture, squeeze it almost two thirds dry and go over the carpet carefully.

As soon as the sponge becomes dirty cleanse it and dampen it in turpentine and water again. You will be surprised to see how bright and new it will make the carpet.

A FEW USEFUL HINTS.

STAINS made by medicines and especially liquid medicines, are among the most obstinate of stains and frequently tax amateur knowledge to the utmost. Iodine marks may however be successfully removed by means of liquid ammonia, a little of the spirit being poured into the saucer and the stained garment laid across it and the spot dabbed repeatedly with the fingers until it disappears. It should then be rinsed in tepid water and washed with strong soapsuds in the usual manner.

TIME TO START PLANTS FOR WINDOW GARDEN

NOW is a good time to start your plants for the winter window garden. If care is taken in the selection of plants suitable for the situation to be given them, one can avoid disappointment. Many things will not grow in a house heated by gas, or even lighted by gas, unless certain precautions are taken, and these precautions vary with the kind of plants selected and the light given them.

For a west window geraniums and more geraniums are the very best for ordinary culture. All heat loving plants possess some powers of resistance to the obstacles to growth presented by the average west window. If one can have an east window many more things may be tried, the variety being larger. For a south window about all sunshine loving plants may be chosen, according to taste. For a north window the choice is more limited, but many beautiful things will grow in a north window where a good light can be had. Many plants will defy disaster if given the proper degree of moisture in the air, but few plants will grow and flourish with wet feet or in water soured soil. All these things must be given attention when choosing for the window garden, and it is well to remember that plants are like children and require individual care, even plants of the same kind needing different care at times. Be sure to take a good floral magazine, one not too much devoted to the nursery interests of the editor and publisher. Unless you know something of plant culture you will make a bad job of even the fewest and hardiest, but a little knowledge and a determination to learn, coupled with a real love for your plants, will go a long way toward success.

Many pot shrubs may be started from seeds and the plants be well along by time for removal to the house. Many plants must be potted and the pots sunk in the soil under conditions as to sunlight most agreeable to them. Some do best in entire shade—that is, freedom from the glare of the sunshine, though in strong light. Others require the hottest spot in the garden, but every one of them must be given care and attention as to moisture if growth is desired.

NewspaperARCHIVE®
NewspaperARCHIVE®